ᐊᕐᔪᒃᖠᖏᑐᓂᒃ ᐱᕐᔪᑎᓛᑦ ᐃᓕᓴᒍᑎᓴᐅᑎᓪᓗᒋᑦ ᓄᐃᑕᐅᔪᓄᑦ ᐱᑐᕐᓯᒪᒋᐊᓛᑦ ᐅᓂᒃᑲᐅᓯᕗᑦ: ᐅᓂᒃᑲᐅᓯᕐᑎᓂᒃ ᑐᓴᕐᑎᓯᕐᑲᑎᒌᓐᓂᑎᓐᓄᑦ

ᐅᓂᒃᑳᐅᓯᕗᑦ
UNIKKAUSIVUT:

AtuKatigennik Unikkausittinik

Sharing Our Stories|Transmettre nos histoires

NUNAVIK

ᐃᓕᓐᓂᐊᕐᓂᓕᕆᔨᒃᑯᑦ
Ilinniaqtuliqiyikkut
Department of Education
Ministère de l'Éducation

Aboriginal Affairs and Northern Development Canada
Inuit Relations Directorate

Affaires autochtones et Développement du Nord Canada
Direction des relations avec les Inuit

ONF NFB

ᑐᓴᕐᑎᓯᕐᖃᕈᑏᑦ

ᐅᓂᒃᑲᐅᓯᕗᑦ ᓱᓇᐅᒻᒪᖕᒑᑕ: ᐱᒋᐊᕐᑎᑕᐅᓂᖓ ᐅᓂᒃᑲᐅᓯᕗᑦ

ᐃᓕᓐᓂᐊᑎᕐᓯᔨᑦ ᒪᓕᒐᖏᓐᓄᐊᖓᔪᑦ

ᕿᒥᕐᕈᓂᖅ ᓯᐊᒃᓴᓐ 1-ᒥᒃ: ᐃᓕᓴᕐᓂᖅ ᐃᓄᐃᑦ ᖃᐅᔨᒪᔭᑐᖃᖏᓐᓂᒃ ᐊᕐᕐᑯᑎᒋᓗᒋᑦ ᑕᑯᓐᓇᕋᑦᓴᑦ
ᐊᒻᒪᓗ ᓯᑕᒪᐅᔪᖕᖏᒐᕐᑐᑦ ᐃᓱᒪᑕᐅᒍᑏᑦ ᑲᔪᓯᒋᐊᕈᑕᐅᓚᖓᔪᑦ

ᕿᒥᕐᕈᓂᖅ ᓯᐊᒃᓴᓐ 2-ᒥᒃ: ᐅᑭᐅᕐᑕᑐᒥᐅᑦ ᐃᓄᐃᑦ, ᐱᕙᓪᓕᐊᓯᒪᓂᖏᑦ ᐊᒻᒪᓗ ᐊᕙᑎᖏᑦ

ᓯᐊᒃᓴᓐ 1: ᐃᓕᓴᕐᓂᖅ ᐃᓄᐃᑦ ᖃᐅᔨᒪᔭᑐᖃᖏᓐᓂᒃ ᐊᕐᕐᑯᑎᒋᓗᒋᑦ ᑕᑯᓐᓇᕋᑦᓴᑦ ᐊᒻᒪᓗ ᓯᑕᒪᐅᔪᖕᖏᒐᕐᑐᑦ ᐃᓱᒪᑕᐅᒍᑏᑦ ᑲᔪᓯᒋᐊᕈᑕᐅᓚᖓᔪᑦ

ᐃᓅᖃᑎᒌᑦᓯᐊᓂᖅ - ᐊᓯᒥᓂᒃ ᓲᓯᑦᓴᓇᐊᖃᕐᓂᖅ, ᐃᓅᖃᑎᒌᓐᓃᑦ ᐊᒻᒪᓗ ᐃᓄᓐᓂᒃ ᑲᒪᑦᓯᐊᓂᖅ

ᑐᖕᖓᓇᕐᓂᖅ - ᐱᕙᓪᓕᑎᑦᓯᒋᐊᕐᓂᖅ ᐃᓅᑦᓯᐊᓂᕐᒥᒃ ᐅᒃᑯᐃᖕᖓᕐᕕᖃᕐᓗᓂ, ᑐᖕᖓᓇᕐᓗᓂ ᐊᒻᒪᓗ ᐃᓗᓐᓈᐸᒍᓐᓂᓗᓂ

ᑲᑐᕐᔨᖃᑎᒌᓐᓂᖅ - ᐱᓇᓱᐊᖃᑎᒌᓐᓂᖅ ᑖᒃᑯᓯᓐᓂᑦ ᐱᔪᒪᓗᒋᑦ

ᐊᕙᑎᒥᒃ ᑲᒪᑦᓯᐊᓂᖅ - ᓲᓯᑦᓴᓂᖅ ᐊᒻᒪᓗ ᑲᒪᒋᔭᖃᑦᓯᐊᓂᖅ ᓄᓇᒥᒃ, ᐆᒪᔪᓂᒃ ᐊᒻᒪᓗ ᐊᕙᑎᒥᒃ

ᐱᒋᐅᕐᓴᓂᖅ - ᐱᕙᓪᓕᐊᑎᑦᓯᓂᖅ ᐱᒃᑭᓂᐅᒍᑎᓂᒃ ᐊᕐᕐᑯᑎᒋᓗᒋᑦ ᑕᑯᓐᓇᓃᑦ, ᐃᓕᓐᓂᐊᑎᑦᓯᔨᖃᑦᓃᑦ,
ᐱᒋᐅᕐᓴᓃᑦ ᐊᒻᒪᓗ ᐱᒐᓱᐊᑦᓯᐊᓃᑦ

ᖃᓄᕐᑑᕈᓐᓇᓂᖅ - ᐃᓱᒪᒐᓱᐊᑦᓯᐊᕈᓐᓇᓂᖅ ᐊᒻᒪᓗ ᐃᑲᔪᕋᓱᐊᑦᓯᐊᓂᖅ

ᐊᔪᐃᓐᓇᖃᑎᒌᓐᓂᖅ - ᑐᑭᑖᕈᑎᓕᐅᕐᓂᖅ ᐅᖅᑳᖃᑦᑕᐅᑎᓗᓂ ᐊᒻᒪᓗ ᐊᖏᐅᑎᖃᑎᖃᕐᓗᓂ

ᐱᒍᕐᔨᓂᖅ - ᑭᒡᒐᑐᑦᓯᐊᓂᖅ ᐊᒻᒪᓗ ᒪᓂᔨᑦᓯᐊᐸᓐᓂᖅ ᐃᓚᒥᓄᑦ ᐊᒻᒪᓗ/ᐅᕝᕙᓘᓐᓃᑦ ᓄᓇᓕᓐᓄᑦ

ᓯᐊᒃᓴᓐ 2 - ᐅᑭᐅᕐᑕᑐᒥᐅᑦ ᐃᓄᐃᑦ, ᐱᕙᓪᓕᐊᓯᒪᓂᖏᑦ ᐊᒻᒪᓗ ᐊᕙᑎᖏᑦ

ᐃᓄᐃᑦ ᐱᕙᓪᓕᐊᓯᒪᓂᖏᑦ

ᐃᓄᐃᑦ ᐃᓗᒡᒍᓯᖓ

ᐅᑭᐅᕐᑕᑑᑉ ᓄᓇᖓ ᐊᒻᒪᓗ ᐊᕙᑎᖓ

ᑕᕐᕋᒥ ᐊᓯᕐᔨᓯᒪᓃᑦ ᐊᒻᒪᓗ ᐱᒐᓱᐊᒻᒪᓇᓐᓇᑐᕐᑕᖏᑦ

ᐅᓕᕐᓄᓯᒍᑏᑦ

ᓇᑯᕐᒦᒍᑏᑦ

ᐃᓚᒋᐊᕈᑏᑦ

1: ᐱᕙᓪᓕᐊᓯᒪᓂᖅ, ᖃᓄᐃᓕᖕᖓᑕᐅᓯᒪᓂᖅ ᐊᒻᒪᓗ ᑭᖑᓂᖃᓚᕐᑮᓯᒪᓂᖏᑦ ᐊᓇᕋᒥᓂᑦ ᑎᒍᔭᐅᕐᓱᑎᒃ
ᐃᓕᓴᓇᐊᕐᑎᑕᐅᖃᑦᑕᓯᒪᔪᑦ

2: ᐅᓂᒃᑲᐅᓱᑦ ᐅᓂᒃᑳᓕᐅᕐᓂᓄᑦ ᑲᑎᒪᓂᐊᕈᓯᖅ

3: ᐃᓱᒪᑕᐅᒍᑏᑦ ᑲᔪᓯᒋᐊᕈᑕᐅᓚᖓᔪᑦ

4: ᐃᓄᐃᑦ ᓄᓇᖓᑕ ᓄᓇᖕᖑᐊᖓ

ᑐᓴᕐᑎᓯᕐᖃᕈᑏᑦ

ᐃᓄᕐᑯᑎᒻᒪ ᐅᖃᐅᓯᖕᒐᑎᒍᑦ, “ᐅᓂᒃᑲᐅᓯᕗᑦ” ᑐᑭᖃᕐᐳᖅ ᐅᓂᒃᑳᓂᕐᒥᒃ ᐊᒻᒪᓗ ᐅᓂᒃᑲᐅᓯᓂᒃ ᑑᒃᑎᕐᓯᖃᑎᒌᓐᓂᒥᒃ. ᐊᕐᕌᒍᓂ ᐊᒥᓱᓂ, ᐃᓄᐃᑦ ᐃᓄᓯᖕᒐ ᐊᒻᒪᓗ ᐃᓗᒃᒍᓯᖕᒐ ᐅᖃᐅᓯᑎᒍᑦ ᑭᓯᐊᓂ ᐊᓯᐅᖕᒋᓐᓇᑎᑕᐅᓯᒪᖕᖏᑑᒃ. ᐅᖃᐅᓯᑦ ᐊᕐᕋᑎᑐᒻᒪᑕ ᑐᕌᕐᓯᐊᕈᓐᓇᐅᑕᐅᕐᓯᑎᒃ ᓯᓚᕐᔪᐊᒧᑦ: ᐅᓂᒃᑲᐅᓯᑦ ᓇᓗᓂᕐᓯᒪᔭᖕᒋᑦ ᖃᓄᐃᓗᕐᐸᓂᕐᒪᖕᒐᑦ ᐊᒻᒪᓗ ᖃᐅᔨᒪᔭᖃᕐᓯᒪᓂᖕᒋᓐᓂᒃ ᑭᖑᓪᓕᕕᓂᕐᑕᒥ, ᐊᕐᕋᑯᓯᐅᕐᓯᐊᕈᓐᓇᐅᑎᒋᕐᓯᒋᑦ ᓯᕗᓂᕐᒥ ᑭᖑᕝᕕᓛᕐᑕᒥᓂᒃ. ᑭᖑᓂᕐᒥᓂᒐᑦ ᐅᓂᒃᑳᑎᒍᑦ ᐃᓄᐃᑦ ᐅᕝᕙᓘᓐᓂᑦ ᓄᑦᑕ ᐅᓂᒃᑳᑕᐅᓕᕐᒪᑕ, ᐅᓂᒃᑳᑕᐅᔪᑐᐃᓐᓇᖅ ᐃᓅᒋᐊᓪᓚᕈᓐᓇᓂᖃᕐᒪᑦ.

ᖃᒻᒥᐊᐱᒃ ᑭᓯᐊᓂ ᐃᓄᐃᑦ ᐅᓂᒃᑲᐅᓯᖕᒋᑦ ᓂᐯᕐᐸᓕᐊᒍᑕᐅᓯᒪᒻᒪᑕ. ᑖᓐᓇ ᓂᐯᕐᑑᓂᖅ ᒐᒥᑕᐅᓚᕐᑭᓯᒪᕐᓯᓂ ᐃᓄᐃᑦ ᐊᓯᕐᔨᐊᕐᑲᑲᓪᓚᓂᖕᒋᓐᓄᑦ ᓄᓇᒥᐅᑐᐃᓐᓇᕕᓂᐅᕐᓯᑎᒃ ᑲᑎᕐᓯᑎᑕᐅᕐᓯᑎᒃ ᐊᑕᐅᓯᐅᕐᑎᑐᓄᑦ ᓄᓇᓕᓐᓄᑦ. ᐃᓄᐃᑦ ᓄᑖᔭᓂᒃ ᐊᑐᕈᓐᓇᓯᑎᒐᓯᐊᕐᓯᓯᑦ, ᐊᒥᓲᖕᖏᑐᓂᒃ ᐋᕐᑭᒋᐊᕐᓯᒪᐅᑎᓖᑦ ᐃᓅᓯᕐᒥᓂ ᐊᒻᒪᓗ ᓱᖕᒋᐅᑎᑲᓪᓚᒐᓯᐊᕐᓯᒪᕐᓯᑎᒃ ᓯᕗᒧᐊᒋᐊᕈᑎᒋᕐᓯᒋᓪᓗ. ᐅᐃᒪᕐᓯᓂ ᑕᑯᒋᐅᕐᓇᑐᓂᒃ ᐊᑑᑎᒋᐅᕐᓯᐊᓇᐊᓕᓐᓂᒃ ᐱᔭᕐᓃᑐᒃᑰᕈᑕᐅᓯᒪᔪᖅ ᐅᖃᐅᓯᑦ ᓈᒻᒪᑐᑦ ᐅᖃᐅᓯᕐᓴᓇᖕᒋᑦᖕᒋᑦ ᓇᓂᒥᐊᖃᕐᓯᒋᑦ ᑐᑭᓯᓇᕐᑎᓯᒋᐊᕈᑕᐅᓗᑎᒃ ᑭᖑᓂᕐᒥ ᐅᓂᒃᑲᐅᓯᕗᓂᕐᑎᓂᒃ ᐊᒻᒪᓗ ᐆᕐᑐᕈᑕᐅᕐᓯᑎᒃ ᐊᓯᕐᔨᒃᓕᓪᓚᒐᓯᐊᕐᓯᒪᕐᓯᑎᒃ ᓯᕗᒧᐊᒥᐊᕈᑎᒋᕐᓯᒋᓪᓗ.

ᐅᓂᒃᑲᐅᓯᕗᑦ ᐊᕐᕌᒍᓂ ᐊᑐᑎᒋᐅᕐᓯᐊᓇᐊᓕᓐᓂᒃ ᐱᔭᕐᓃᑐᒃᑰᕈᑕᐅᓯᒪᔪᖅ ᐅᖃᐅᓯᑦ ᓈᒻᒪᑐᑦ ᐅᖃᐅᓯᕐᓴᓇᖕᒋᑦᖕᒋᑦ ᓇᓂᒥᐊᖃᕐᓯᒋᑦ ᑐᑭᓯᓇᕐᑎᓯᒋᐊᕈᑕᐅᓗᑎᒃ ᑭᖑᓂᕐᒥ ᐅᓂᒃᑲᐅᓯᕗᓂᕐᑎᓂᒃ ᐊᒻᒪᓗ ᐆᕐᑐᕈᑕᐅᕐᓯᑎᒃ ᐊᓯᕐᔨᒃᓕᓪᓚᒐᓯᐊᕐᓯᒪᕐᓯᑎᒃ ᓯᕗᒧᐊᒥᐊᕈᑎᒋᕐᓯᒋᓪᓗ.

ᓄᐃᑎᕐᑕᐅᓂᖕᒋᑦ ᐊᐅᓚᔫᑦ ᐃᓄᓐᓄᑦ ᐊᒻᒪᓗ ᐃᓄᓕᕐᑖᓱᑎᒃ ᓄᐃᕐᓯᓚᕐᑭᐅᑕᐅᓯᒪᒻᒪᑕ ᓄᑖᓂᒃ ᑕᑯᓐᓇᕐᓯᕐᓴᑎᒍᑦ ᐅᖃᐅᓯᓕᓇᐅᑎᓂᒃ ᑲᔪᓯᒍᓐᓇᑎᑕᐅᓚᕐᑭᓪᓗᑕ ᐃᓗᒃᒍᓯᕐᑎᓂᒃ ᑭᖑᓂᕐᒥᓂᕐᓂᒃ ᐊᒻᒪᓗ ᐅᓪᓗᒥᓂᕐᓂᒃ. ᐊᐅᓚᔫᑦ ᑕᑯᓐᓇᕐᓯᕐᓴᑎᒍᑦ ᑐᑭᓯᐅᑎᒋᒍᓐᓇᑕᐅᑦ ᐃᓅᓯᖕᒋᑦ ᓯᕗᑦᓕᕕᓂᑦᑕ ᖃᓄᐃᑦᑑᕙᓐᓂᒻᒪᖕᒐᑦ ᐊᒻᒪᓗ ᐅᓪᓗᒥ ᐃᓅᓯᕐᓇᓗᑕ (ᐅᓪᓗᒥᐅᓪᓗᑎᒃ), ᑕᑯᕙᑦᑕᕗᑦ ᐃᓯᒪᒋᒐᓯᐊᕐᓇᐊᒥᓪᓗᓐᓂᑦ ᓇᓗᓇᕐᔪᕐᑐᖅ. ᐃᓄᕐᑯᑎᕗᑦ ᐃᓅᕙᓚᐅᕐᓯᑎᒃ ᐆᒪᒍᓐᓇᐅᑎᒋᕐᓯᒋᑦ ᑐᐱᕐᓂ ᐊᒻᒪᓗ ᐃᓪᓗᓂ ᐊᐳᑎᓂ ᐅᓪᓗᒥ ᓄᑖᔭᕐᓂᒃ ᐸᕐᖃᕈᑎᓕᓐᓂᒃ ᐊᓇᕐᕋᕐᑲᓕᕐᑐᑦ ᖃᓪᓗᓇᓐᓄᑦ ᓄᓇᖕᒐᓂᒥᐅᑎᑐᑦ ᐃᓱᕐᓇᐅᑎᓕᒫᓂᒃ ᐱᑕᓐᓂᒃ. ᑕᒪᒃᑯᐊ ᐊᓯᕐᔨᑐᕐᓯᒪᒐᓗᐊᕐᑎᓗᒋᑦ, ᑲᔪᓯᑎᕐᓯᓯᒪᔪᑦ ᐅᖃᒪᕐᓯᒋᑦ ᐱᒻᒪᕆᐅᓂᖕᒋᓐᓄᑦ, ᑕᑯᒥᓇᕐᑐᓕᐅᕐᓱᑦ, ᐅᓂᒃᑳᕈᓐᓂᕐᓂᓯᑎᓗᒋᑦ ᐊᑑᑎᓯᒪᔭᕗᑦ.

National Film Board’s (NFB) ᐅᓂᒃᑲᐅᓯᕗᑦ ᑕᑯᓐᓇᕐᓯᓕᐊᕕᓂᖕᒋᑦ: *Sharing Our Stories* ᓄᐃᑕᐅᓯᒪᔪᑦ ᑕᑯᕐᓴᐅᑎᕐᓯᑎᓪᓗᒋᑦ ᐃᓄᐃᑦ ᐃᓗᒃᒍᓯᖕᒐᓂᒃ ᐊᒻᒪᓗ ᐊᓯᕐᔨᓯᒪᔪᓂᒃ ᓵᖕᖓᓯᒪᓕᕐᑕᑎᓐᓂᒃ ᐊᕐᕌᒍᓂ 70-ᓂ. ᐅᓂᒃᑲᐅᓯᕗᑦ ᑕᑯᓐᓇᕐᓯᕐᓴ ᖃᐅᔨᑎᕐᓯᓚᓇᐅᑕᐅᔪᑦ ᖃᓄᐃᓗᕐᐸᓂᕐᑎᓂᒃ ᑲᔪᓯᑎᕐᓯᒋᑦ ᐃᓄᐃᑦ ᐱᐅᓯᖕᒋᑦ ᐊᓯᕐᔨᕙᓪᓕᐊᔪᓂᓪᓗ ᓄᑖᒍᑦ ᓯᓚᕐᔪᐊᒧᑦ ᐃᑎᖃᑎᒋᒍᓐᓇᐅᑎᒋᕐᓯᒋᑦ. ᐃᓄᐃᑦ ᐃᓗᒃᒍᓯᖕᒐ, ᐃᓕᓴᓂᖅ ᐱᐅᓯᑐᖃᕐᑎᒍᑦ ᑕᑯᓐᓇᑎᕐᓯᓂᑎᒍᑦ ᐅᖃᓄᐃᓗᕐᐸᓂᕐᑎᓂᒃ ᖃᓪᓗᓇᕐᓂᒃ. ᐊᓈᓇᕐᓯᐊᑯᑦᑕ ᑲᒥᖕᒋᓐᓂᒃ ᐊᑎᑦᓴᕐᑕᑦ ᐊᒻᒪᓗ ᓯᕗᓂᕐᒥ ᑕᑯᓐᓇᓯᓗᑕ (ᐅᓪᓗᒥᐅᓪᓗᑎᒃ), ᑕᑯᕙᑦᑕᕗᑦ ᐃᓱᒪᒋᒐᓯᐊᕐᓇᐊᒥᓪᓗᓐᓂᑦ ᓇᓗᓇᕐᔪᕐᑐᖅ. ᐃᓄᕐᑯᑎᕗᑦ ᐃᓅᕙᓚᐅᕐᓯᑎᒃ ᐆᒪᒍᓐᓇᐅᑎᒋᕐᓯᒋᑦ ᑐᐱᕐᓂ ᐊᒻᒪᓗ ᐃᓪᓗᒥᓂᕐᓂᒃ. ᐊᐅᓚᔫᑦ ᑕᑯᓐᓇᕐᓯᕐᓴᑎᒍᑦ ᐅᖃᓄᐃᓗᕐᐸᓂᕐᑎᓂᒃ ᖃᓪᓗᓇᕐᓂᒃ ᐊᒻᒪᓗ ᐅᓪᓗᒥᓂᕐᓂᒃ. ᐊᐅᓚᔫᑦ ᑕᑯᓐᓇᕐᓯᕐᓴᑎᒍᑦ (ᐅᓪᓗᒥᐅᓪᓗᑎᒃ), ᑕᑯᕙᑦᑕᕗᑦ ᐃᓱᒪᒋᒐᓯᐊᕐᓇᐊᒥᓪᓗᓐᓂᑦ ᓇᓗᓇᕐᔪᕐᑐᖅ. ᐃᓄᕐᑯᑎᕗᑦ ᐃᓅᕙᓚᐅᕐᓯᑎᒃ ᐆᒪᒍᓐᓇᐅᑎᒋᕐᓯᒋᑦ ᑐᐱᕐᓂ ᐊᒻᒪᓗ ᐅᓪᓗᒥᓂᕐᓂᒃ ᐊᐳᑎᓂ ᐅᓪᓗᒥ ᓄᑖᔭᕐᓂᒃ ᐸᕐᖃᕈᑎᓕᓐᓂᒃ ᐊᓇᕐᕋᕐᑲᓕᕐᑐᑦ ᖃᓪᓗᓇᓐᓄᑦ ᓄᓇᖕᒐᓂᒥᐅᑎᑐᑦ ᐃᓱᕐᓇᐅᑎᓕᒫᓂᒃ ᐱᑕᓐᓂᒃ. ᑕᒪᒃᑯᐊ ᐊᓯᕐᔨᑐᕐᓯᒪᒐᓗᐊᕐᑎᓗᒋᑦ, ᑲᔪᓯᑎᕐᓯᓯᒪᔪᑦ ᐅᖑᒪᕐᓯᒋᑦ ᐱᒻᒪᕆᐅᓂᖕᒋᓐᓄᑦ, ᑕᑯᒥᓇᕐᑐᓕᐅᕐᓱᑦ, ᐅᓂᒃᑲᕈᓐᓂᕐᓂᓯᑎᓗᒋᑦ ᐊᑑᑎᓯᒪᔭᕗᑦ.

National Film Board of Canada-ᑯᑦ ᐊᔪᐃᓐᓇᕈᑎᖃᕐᓯᒪᔪᑦ ᑕᑯᑎᕐᓯᒋᐊᕈᒪᕐᓯᑎᒃ ᑖᕐᓯᒥᖓ ᐱᐅᓯᑐᖃᕐᒥᒃ ᐊᐅᓚᔫᑎᒍᑦ. ᐊᕐᕌᒍᓂ 70-ᓂ, NFB-ᑯᑦ ᓄᐃᑎᓇᓯᒪᓕᕐᑐᑦ ᐊᒻᒪᓗ ᓇᔪᕐᑎᖃᕐᓯᒪᓕᕐᓯᑎᒃ ᓯᓚᕐᔪᐊᓕᒫᒥ ᐅᓄᕐᓂᐸᓂᒃ ᑲᑎᕐᓯᐃᓯᒪᓕᕐᓯᑎᒃ ᐊᐅᓚᔫᓕᐊᕕᓂᖕᒋᓐᓂᒃ ᐃᓄᐃᑦ ᐊᒻᒪᓗ ᐃᓄᓕᕐᑖᓱᑎᒃ. ᑲᔪᓯᑎᕐᓯᔪᑦ ᐊᕕᕐᓯᒪᖃᑎᖃᕐᐸᓂᕐᑎᓂᒃ ᑖᒃᑯᐊ 100 ᐅᖓᑖᓄᕐᑐᑦ ᓇᓗᓇᕐᑐᐃᓯᒪᐅᑏᑦ ᐊᒻᒪᓗ ᑕᑯᓐᓇᕐᓴᓕᐊᕕᓂᑦ ᐃᓄᓐᓂᒃ ᑳᓇᑕᓕᒫᒥ ᐊᒻᒪᓗ ᐅᖓᑖᓄᑦ. NFB-ᑯᑦ ᑲᑎᕐᓯᐊᖕᒋᑦ ᐅᑭᐅᕐᑕᑐᒥ ᑕᑯᓐᓇᕐᓴᓕᐊᒍᓯᒪᔪᓂᒃ ᐅᓄᕐᓯᕙᓪᓕᐊᕗᑦ ᐱᐅᓯᐅᒥᑎᑕᐅᖕᒋᓐᓇᓯᑎᓗ, 12 ᐅᖓᑖᓄᕐᑐᑦ ᑕᑯᓐᓇᕐᓴᑦ ᐅᓪᓗᒥ ᐊᐅᓚᔫᓕᐊᓇᔭᐅᕐᑲᑦᑕᒪᑕ ᓱᓕ.

ᐅᓂᒃᑲᐅᓯᕗᑦ ᐃᓄᐃᑦ ᐱᐅᓯᖕᒋᑦ ᒪᓕᕐᓯᒋᑦ ᑕᑯᓐᓇᕐᓴᐅᕗᑦ ᐱᒋᐊᕐᑎᑕᐅᓯᒪᔪᑦ ᐃᓂᕐᑕᐅᓯᒪᕐᓯᑎᓪᓗ National Film Board of Canada-ᑯᓄᑦ ᐊᒻᒪᓗ ᑕᕐᓴᒥ ᐱᕙᓪᓕᐊᓂᓕᓇᕐᖏᓐᓄᑦ ᑳᓇᑕᐅᑉ, ᐊᒻᒪᓗ ᓄᓇᕗᑦ ᑲᕙᒪᖓᑕ, ᐃᓕᓴᓂᓕᓇᕕᖓᑕᓗ, ᐊᒻᒪᓗ ᓴᐳᕐᔭᐅᕙᕐᓯᑎᒃ ᐊᒥᓱᓄᑦ ᐃᓄᓐᓄᑦ ᐊᒻᒪᓗ ᑎᒥᓄᑦ, ᐃᓕᐅᑎᓪᓗᒋᑦ ᐃᓄᐃᑦ ᑕᐱᓈᑦ ᑳᓇᑕᒥ.

ᓂᐱᕐᓴᔭᐱᓐᓂᑐᑦ ᓵᖕᑐᓂ, ᐅᓂᒃᑲᐅᓯᕗᑦ: ᑕᑯᔭᕐᓕᐊᓇᓴᐅᓯᒪᔪᑦ ᐊᑐᐃᓐᓇᐅᕗᑦ ᒪᕐᑭᐃᒍᓯᕐᑎᒃ ᐃᕐᓯᕕᓐᓂᓯᑎᒃ ᐱᖓᓱᐃᒍᑎᓪᓗᒋᑦ ᓂᐱᕐᓴᔭᖕᒋᑦ, ᓄᐃᑕᑎᕐᓯᔪᑦ 24-ᓂᒃ ᓄᑖᓂᒃ ᐅᕝᕙᓘᓐᓂᑦ ᐊᑯᓂᓂᑕᐅᓂᕐᓴᓄᒃ NFB-ᑯᑦ ᐊᐅᓚᔫᓕᐊᕕᓂᖕᒋᓐᓂᒃ. ᖃᓇᑕᐅᔭᑎᒍᑦ, ᑲᓇᑕᒥᐅᑦ ᑕᑯᒐᓯᐊᕈᓐᓇᑐᑦ 60-ᖕᒋᓐᓂᒃ ᑕᑯᓐᓇᕐᓴᓕᐊᒍᓯᒪᔪᑦ ᐅᕗᖕᖓᓗᑎᒃ nfb.ca/unikkausivut, ᐊᑎᓇᕐᓚᓂᒃ ᐃᓚᐅᕐᑕᐅᓕᐅᒥᔭᕐᐸᑐᑦ. ᑕᑯᓐᓇᕐᓴᑦ ᐃᕐᓯᕕᒻᒥᓈᕐᑎᑐᑦ ᐊᑐᐃᓐᓇᐅᕗᑦ ᖃᓪᓗᓇᕐᑎᑐᑦ, ᐅᐃᒍᐃᑎᑐᑦ, ᐊᒻᒪᓗ ᐃᓄᕐᑎᑐᑦ, ᐃᓗᓐᓇᖕᒋᑦ ᓯᑕᒥᑦ ᐃᓄᐃᑦ ᑲᓇᑕᒥᐅᑉ ᐅᖃᐅᓯᖕᒋᑦ ᒪᓕᕐᓯᒋᑦ ᐃᓂᕐᑕᐅᓯᒪᕐᓯᑎᒃ ᐃᓄᓐᓄᑦ ᐊᕐᔪᕐᖏᖕᒋᑐᓂ ᓄᓇᓐᓄᑦ.

ᑭᓇᑐᐃᓐᓇᑯᑦ ᐊᒥᓱᒪᓈᑦ ᑐᓴᕐᓴᐅᓚᕐᑭᓯᒪᒻᒪᑕ ᑖᕐᓯᒥᖓ ᐱᒋᐊᕐᑎᓯᕐᑯᐃᑦᓯᑎᒃ 2011 ᐊᒥᓱᓪᓗ ᕐᑭᓄᒍᑎᕐᖃᕐᓯᒪᕐᓯᑎᒃ ᑕᑯᓐᓇᕐᓴᓂᒃ ᐃᕐᐹᑎᕐᑕᐅᓕᐅᒥᕐᑯᐃᑦᓯᑎᒃ ᐃᓕᓴᐅᑎᕐᓴᐅᑎᓪᓗᒋᑦ. ᐃᕐᓯᕕᒻᒥᑐᑦ ᐃᓕᑕᕐᓯᔭᐅᓯᒪᒻᒪᑕ ᐊᓐᓂᓇᕐᑐᒥᐊᖕᒋᑦ ᐊᒻᒪᓗ ᐃᓗᒃᒍᓯᓕᓇᓂᕐᓄᑦ ᓈᒻᒪᒋᐊᖕᒋᑦ ᐃᓕᓐᓂᐊᑎᕐᓯᐅᑎᕐᓴᐅᓯᑎᒃ ᓄᐃᑎᕐᑕᐅᓕᐊᓯᓕᐅᕐᓯᒪᔪᑦ ᐃᓕᓐᓂᐊᑎᕐᓯᐅᑎᕐᓴᑦ ᑕᑯᓐᓇᕐᓴᕐᓴᐅᓗᑎᒃ. ᐱᓇᓱᐊᕐᖃᑎᒋᕐᓯᒍᒍ ᓄᓇᕗᑦ ᑲᕙᒪᖓ ᐃᓕᓴᕐᕕᓂ ᓄᓇᕗᑦᒥ ᓇᓂᓕᒫᖅ ᐱᔭᐅᒍᓐᓇᓯᓕᕐᑭᓯᒪᒻᒪᑕ ᐅᓂᒃᑲᐅᓯᕗᑦ ᐃᕐᓯᕕᒻᒥᑐᑦ ᐃᓄᐃᑦ ᓇᓇᓕᖕᒋᓐᓄᑦᑕᕐᑕᐅᓯᒪᔪᑦ ᑕᕐᓴᓕᒫᒥ ᐊᒻᒪᓗ ᖃᓪᓗᓇᕐᓂᑦ ᓄᓇᖕᒋᓐᓂ ᐱᓇᓱᕙᕕᓄᑦ ᐊᑭᖃᕈᓐᓂᒃᑎᓪᓗᒋᑦ.

ᑕᑯᓐᓇᑐᐃᓐᓇᓗᒋᑦ ᑖᒃᑯᐊ ᐅᓂᒃᑳᑐᐊᑦ NFB-ᑯᓄᑦ ᐋᕐᕕᓯᕐᑕᐅᕕᓂᖕᒋᑦ. ᑭᖑᓂᕐᒥ ᐃᓄᓯᕐᒥᒃ ᑕᑯᓐᓇᓇᐊᖃᖕᖏᑐᒍᑦ ᐃᓄᕕᒍᓐᓇᕐᔭᕐᓗᒍ ᐃᓚᒋᔭᐅᓐᓂᕈᑦᑕ ᐊᑑᑕᓯᐊᕕᓂᑦᑎᓄᑦ ᐊᓈᓇᕐᓯᐊᕕᓂᑦᑎᓄᑦ ᐃᓄᓯᓇᑦᓯᓂᐅᒃ ᐊᓂᒍᑎᕐᓯᐊᓯᒪᔭᖕᒐᓂ ᐊᒻᒪᓗ ᐆᑦᑐᑎᒋᓗᒍ ᐃᓄᓯᓇᑦᓯᓂᐅᒃ ᐊᓂᒍᑎᕐᓯᐊᓯᒪᔭᖕᒐᓂ ᐊᒻᒪᓗ ᐅᑦᑐᑎᒋᓗᒍ ᐃᓄᓯᓇᑦᓯᓂᐅᒃ ᑕᑯᓐᓇᕐᓴᕐᓴᐅᓗᑎᒃ. ᐱᓇᓱᐊᕐᖃᑎᒋᕐᓯᒍᒍ ᓄᓇᕗᑦ ᑲᕙᒪᖓ ᐃᓕᓴᕕᓂ ᓄᓇᕗᑦᒥ ᓇᓂᓕᒫᖅ ᐱᔭᐅᒍᓐᓇᓯᓕᕐᑭᓯᒪᒻᒪᑕ ᐅᓂᒃᑲᐅᓯᕗᑦ ᐃᕐᓯᕕᒻᒥᑐᑦ ᐊᒻᒪᓗ ᑕᒪᖕᒋᓐᓂᒃ ᓇᕐᓯᓕᒻᒥᐅᑦ ᐃᓄᐃᑦ ᐊᒻᒪᓗ ᑐᑉᑐ ᐃᓕᑖᕐᑎᑐᑦ ᐊᐅᓚᔫᓕᐊᓇᓯᒪᔭᖕᒋᑦ ᐅᖃᐅᓯᖕᒋᑎᒍᑦᑎᓪᓗᒋᑦ ᓇᕐᓯᓕᒻᒥᐅᑦ ᐊᒻᒪᓗ ᐃᓐᓄᐃᓇᖃᑐᓐ ᐅᖃᐅᓯᖕᒋᑎᒍᑦ, ᐊᕐᕌᒍᓂᕐᓂᓇᕐᓂᑦ ᐱᓇᓱᕙᕕᒃ ᐃᓕᓴᐅᑎᕐᓴᓂᒃ ᖃᓇᑕᐅᔭᑎᒍᑦ ᐊᑐᐃᓐᓇᖃᕐᑎᓯᕕᒃ. ᐅᓂᒃᑲᐅᓯᕗᑦ ᑕᑯᓐᓇᕐᓴᑦ ᐃᕐᓯᕕᒻᒥᑐᑦ ᐃᓄᐃᑦ ᓄᓇᓕᖕᒋᓐᓄᑦᑕᕐᑕᐅᓯᒪᔪᑦ ᑕᕐᓴᓕᒫᒥ ᐊᒻᒪᓗ ᖃᓪᓗᓇᕐᑐᑦ ᓄᓇᖕᒋᓐᓂ ᐱᓇᓱᕙᕕᓄᑦ ᐊᑭᖃᕈᓐᓂᒃᑎᓪᓗᒋᑦ.

ᐊᕐᕌᒍᓂᑦᑕᖅ ᐱᔪᓐᓇᐅᑎᕗᑦ ᐅᓂᒃᑳᓂᖅ ᐊᑐᕐᑕᐅᓯᐊᖃᕈᑎᐅᓯᒪᖕᒐᑦᑕᖅ ᐊᓪᓚᐅᑎᒥᒃ ᐊᒻᒪᓗ ᓯᑯᕐᓴᓯᒥᒃ: ᐅᖃᐅᓯᑎᒍᑦ ᐱᐅᓯᑐᖃᕐᑎᒍᑦ ᐱᔪᓐᓇᐅᑎᒋᕐᓯᐊᓯᒪᔭᕗᑦ, ᐊᕐᕌᑯᓴᕐᑎᑕᐅᓯᓇᓯᒪᕐᓯᓂ ᐃᕐᕐᑲᐅᒪᓗᓐᓇᕐᑐᐃᓐᓇᓂᑎᒍᑦ ᕐᑭᑐᕐᖓᓇᑎᒍᑦ. ᐊᑐᕐᑕᐅᓂᖕᒋᑦ ᖃᓇᑕᐅᔭᑎᒍᕐᑐᓂᒃ ᐅᓂᒃᑳᓕᐅᕐᓂᖅ ᑖᒃᑯᓂᖓ ᐅᓂᒃᑳᓂᒃ ᐊᑯᐃᓗᑎᕐᓴᐅᓯᓂ ᐊᒻᒪᓗ ᐃᓕᐅᕐᖃᓗᒋᑦ ᓄᑖᓄᑦ ᐃᓗᓕᖃᕐᓂᐊᑐᓄᑦ ᑕᑯᕐᓴᐅᓇᐅᑎᓗᒋᑦ ᑕᓚᓇᕐᓴᑦ ᑕᑯᓐᓇᓗᒋᑦ ᐃᓄᐃᑦ ᐃᕐᕐᑭᓇᕐᑕᐅᓯᒪᔪᑦ ᐃᓄᕐᑕᐅᓯᒪᕐᓯᑎᒃ ᐊᑐᕐᑕᐅᓯᐊᓯᒪᔭᕗᑦ, ᐊᕐᕌᑯᓴᕐᑎᑕᐅᓯᓇᓯᒪᕐᓯᓂ ᐃᓕᓴᓂᕐᓂᓇᕐᓂᕐᓄᑦ ᓈᒻᒪᒋᐊᖕᒋᑦ ᐃᓕᓐᓂᐊᑎᕐᓯᐅᑎᕐᓴᐅᓯᑎᒃ ᓄᐃᑎᕐᑕᐅᓕᐊᓯᓕᐅᕐᓯᒪᔪᑦ ᐃᓕᓐᓂᐊᑎᕐᓯᐅᑎᕐᓴᑦ ᑕᑯᓐᓇᕐᓴᕐᓴᐅᓗᑎᒃ. ᐱᓇᓱᐊᕐᖃᑎᒋᕐᓯᒍᒍ ᓄᓇᕗᑦ ᑲᕙᒪᖓ ᐃᓕᓴᕕᓂ ᓄᓇᕗᑦᒥ ᓇᓂᓕᒫᖅ ᐱᔭᐅᒍᓐᓇᓯᓕᕐᑭᓯᒪᒻᒪᑕ ᐅᓂᒃᑲᐅᓯᕗᑦ ᐃᕐᓯᕕᒻᒥᑐᑦ ᐃᓄᐃᑦ ᓇᓇᓕᖕᒋᓐᓄᑦᑕᕐᑕᐅᓯᒪᔪᑦ ᑕᕐᓴᓕᒫᒥ ᐊᒻᒪᓗ ᖃᓪᓗᓇᕐᓂᑦ ᓄᓇᖕᒋᓐᓂ ᐱᓇᓱᕙᕕᓄᑦ ᐊᑭᖃᕈᓐᓂᒃᑎᓪᓗᒋᑦ.

ᑭᓇᑐᐃᓐᓇᑯᑦ ᐊᒥᓱᒪᓈᑦ ᑐᓴᕐᓴᐅᓚᕐᑭᓯᒪᒻᒪᑕ ᑖᕐᓯᒥᖓ ᐱᒋᐊᕐᑎᓯᕐᑯᐃᑦᓯᑎᒃ 2011 ᐊᒥᓱᓪᓗ ᕐᑭᓄᒍᑎᕐᖃᕐᓯᒪᕐᓯᑎᒃ ᑕᑯᓐᓇᕐᓴᓂᒃ ᐃᕐᐹᑎᕐᑕᐅᓕᐅᒥᕐᑯᐃᑦᓯᑎᒃ ᐃᓕᓴᐅᑎᕐᓴᐅᑎᓪᓗᒋᑦ. ᐃᕐᓯᕕᒻᒥᑐᑦ ᐃᓕᑕᕐᓯᔭᐅᓯᒪᒻᒪᑕ ᐊᓐᓂᓇᕐᑐᒥᐊᖕᒋᑦ ᐊᒻᒪᓗ ᐃᓗᒃᒍᓯᓕᓇᓂᕐᓄᑦ ᓈᒻᒪᒋᐊᖕᒋᑦ ᐃᓕᓐᓂᐊᑎᕐᓯᐅᑎᕐᓴᐅᓯᑎᒃ ᓄᐃᑎᕐᑕᐅᓕᐊᓯᓕᐅᕐᓯᒪᔪᑦ ᐃᓕᓐᓂᐊᑎᕐᓯᐅᑎᕐᓴᑦ ᑕᑯᓐᓇᕐᓴᕐᓴᐅᓗᑎᒃ. ᐱᓇᓱᐊᕐᖃᑎᒋᕐᓯᒍᒍ ᓄᓇᕗᑦ ᑲᕙᒪᖓ ᐃᓕᓴᕕᓂ ᓄᓇᕗᑦᒥ ᓇᓂᓕᒫᖅ ᐱᔭᐅᒍᓐᓇᓯᓕᕐᑭᓯᒪᒻᒪᑕ ᐅᓂᒃᑲᐅᓯᕗᑦ ᐃᕐᓯᕕᒻᒥᑐᑦ ᐃᓄᐃᑦ ᓇᓇᓕᖕᒋᓐᓄᑦᑕᕐᑕᐅᓯᒪᔪᑦ ᑕᕐᓴᓕᒫᒥ ᐊᒻᒪᓗ ᖃᓪᓗᓇᕐᓂᑦ ᓄᓇᖕᒋᓐᓂ ᐱᓇᓱᕙᕕᓄᑦ ᐊᑭᖃᕈᓐᓂᒃᑎᓪᓗᒋᑦ.

ᐅᓂᒃᑲᐅᓯᕗᑦ ᓱᓇᐅᒻᒪᖕᒐᑦ: ᐱᒋᐊᕐᑎᑕᐅᓂᖓ ᐅᓂᒃᑲᐅᓯᕗᑦ

ᐃᓄᐃᑦ ᐆᒪᖕᖓᓂᐊᓗᒃ ᐱᐅᓯᑐᖃᓐᑦ ᑐᓴᐅᒪᑎᕐᓯᖕᒋᓐᓇᓯᑎᒃ ᕐᑭᑐᖕᖓᓇᓕᒫᓄᑦ ᐅᓂᒃᑳᓂᒃ ᐊᒻᒪᓗ ᐅᓂᒃᑳᐊᓂᒃ ᐃᓕᓴᕙᓐᓂᕐᒥᒃ ᑕᑯᓐᓇᑎᕐᓯᑐᐃᓐᓇᓯᑎᒃ ᐊᒻᒪᓗ ᐅᓂᒃᑳᕕᖃᕐᓯᑎᒃ. National Film Board of Canada-ᑯᑦ ᐊᔪᐃᓐᓇᕈᑎᖃᕐᓯᒪᔪᑦ ᑕᑯᑎᕐᓯᒋᐊᕈᒪᕐᓯᑎᒃ ᑖᕐᓯᒥᖓ ᐱᐅᓯᑐᖃᕐᒥᒃ ᐊᐅᓚᔫᑎᒍᑦ. ᐊᕐᕌᒍᓂ 70-ᓂ, NFB-ᑯᑦ ᓄᐃᑎᓇᓯᒪᓕᕐᑐᑦ ᐊᒻᒪᓗ ᓇᔪᕐᑎᖃᕐᓯᒪᓕᕐᓯᑎᒃ ᓯᓚᕐᔪᐊᓕᒫᒥ ᐅᓄᕐᓂᐸᓂᒃ ᑲᑎᕐᓯᐃᓯᒪᓕᕐᓯᑎᒃ ᐊᐅᓚᔫᓕᐊᕕᓂᖕᒋᓐᓂᒃ ᐃᓄᐃᑦ ᐊᒻᒪᓗ ᐃᓄᓕᕐᑖᓱᑎᒃ. ᑲᔪᓯᑎᕐᓯᔪᑦ ᐊᕕᕐᓯᒪᖃᑎᖃᕐᐸᓂᕐᑎᓂᒃ ᑖᒃᑯᐊ 100 ᐅᖓᑖᓄᕐᑐᑦ ᓇᓗᓇᕐᑐᐃᓯᒪᐅᑏᑦ ᐊᒻᒪᓗ ᑕᑯᓐᓇᕐᓴᓕᐊᕕᓂᑦ ᐃᓄᓐᓂᒃ ᑳᓇᑕᓕᒫᒥ ᐊᒻᒪᓗ ᐅᖓᑖᓄᑦ. NFB-ᑯᑦ ᑲᑎᕐᓯᐊᖕᒋᑦ ᐅᑭᐅᕐᑕᑐᒥ ᑕᑯᓐᓇᕐᓴᓕᐊᒍᓯᒪᔪᓂᒃ ᐅᓄᕐᓯᕙᓪᓕ

ᑕᑯᓐᓇᕋᑦᓴᓄᑦ ᓇᒧᑐᐃᓐᓇᖅ ᐊᒻᒪᓗ ᖃᖓᑐᐃᓐᓇᒧᑦ ᐁᑎᑕᐅᒍᓐᓇᓲᒍᔪᒍᑦ ᐅᓪᓗᑕᒫᑦ ᑕᑯᓐᓇᓲᓇᖕᖕᒋᑕᕐᑎᓂᒃ ᑕᑯᒍᓐᓇᓯᑦᓯᑕ. ᑲᓇᑕᓕᒫᒥ ᒥᓕᐊᓐ ᐅᕕᒃᑫᑦ ᐱᑦᔪᑎᒋᑦᓯᒋᑦ, ᐅᐅᐅᑦᑕᑐᖅ ᐊᕐᔪᒌᖕᖕᒋᑐᓂᒃ ᐃᓚᖕᒋᑦ ᓱᓕᖕᒋᑐᓂᒃ ᐱᐅᓯᖃᕐᑐᓇᔭᐅᒻᒪᑦ, ᓱᕐᓚᓗ ᑕᑯᓯᒪᑦᓯᑎᒃ ᐃᓄᓐᓄᐊᖕᖓᔪᓂᒃ ᐊᕐᔪᒌᐃᓐᓈᕐᔪᓇᕐᓯᒪᕐᓯᑎᒃ. ᐊᒻᒪᓗ ᓇᒻᒥᓂᖅ ᐃᓱᒪᑖᕕᓂᕐᒥᓂᒃ ᐊᓱᐃᓛᒍᔪᓇᕐᓯᒪᕐᓯᑎᒃ. ᓄᐃᓗᒋᑦ ᐅᓂᒃᑲᐅᓯᕗᑦ ᑕᑯᓐᓇᕋᕐᓴᑦ ᐃᕐᓯᕕᓐᓂᑐᑦ ᐊᒻᒪᓗ ᐃᓕᓴᒍᑕᐅᓂᖕᒋᓐᓄᑦ ᓇᓗᒃᑯᑕᕐᑕᖕᒋᑦ ᑳᓇᑕᒥ ᐃᓕᓴᕐᕕᓄᑦ, ᐊᑭᑐᕐᓴᑐᒍᑦ ᐃᓕᓐᓂᐊᑎᕐᓱᐃᑦ ᐃᓕᓵᒥᓄᑦ ᒪᓂᐅᑲᑦᑕᓯᕐᓴᓚᐅᕐᐸᑕ ᓱᓕᓂᕐᓴᓂᒃ ᐃᓱᒪᑐᐃᓐᓇᐅᖕᒋᑦᑐᓂᒃ ᐃᓕᖕᒐᕐᓱᑎᒃ ᐱᐅᓯᑐᖃᖕᒋᓐᓄᑦ, ᐱᕙᓪᓕᐊᓯᒪᓂᖕᒋᓐᓄᑦ, ᓱᓚᕐᔪᐊᒥᒃ ᑕᑯᓐᓇᓂᖕᒋᓐᓄᑦ ᐊᒻᒪᓗ ᐅᓂᒃᑳᖕᒋᓐᓄᑦ ᑖᕙᖕᖕᒐᓂᐊᓗᒃ ᓄᐃᑕᓯᒪᔪᓂᒃ, ᐊᒻᒪᓗ ᓄᐃᕙᓪᓕᐊᓂᖕᒋᑦ ᑲᔪᓯᑯᓇᕐᓱᑎᒃ, ᑳᓇᑕᒥ ᐅᑭᐅᕐᑕᑐᒥᐅᓄᑦ ᐃᓄᓐᓄᑦ. ᐊᕐᕌᒍᐃᑦ ᑭᖑᓪᓕᐸᑦ 100 ᐊᓂᒍᕐᓯᒪᓕᕐᑎᓗᒋᑦ, ᐃᓄᐃᑦ ᐃᓅᓯᖕᒋᑦ ᐊᓯᕐᔪᓯᒪᔪᑦ ᓅᑲᑦᑕᐸᕐᑐᕕᓂᐅᑦᓱᑎᒃ ᐆᒪᔪᕐᓯᐅᓱᑎᒃ ᐊᒻᒪᓗ ᓄᓇᒥᓂᑕᕐᑕᓱᑎᒃ ᑲᑎᑎᕐᑕᐅᓯᒪᕐᓱᑎᓗ ᓄᓇᓕᓐᓄᑦ ᐊᑕᐅᓯᐅᓈᕐᑎᑐᑦ ᐊᒻᒪᓗ ᐱᓇᓱᒐᖃᕐᐸᓕᕐᓱᑎᒃ 9-ᒥᑦ 5-ᒧᑦ. ᐊᕐᕌᒍᓂᒃ ᒪᓕᑦᑐᑦ ᑕᑯᓐᓇᕋᕐᓴᑦ ᑖᒃᑯᓇᓂ ᐃᕐᓯᕕᓐᓂ ᑐᒋᖃᓗᕐᓯᒍᓐᓇᓲᒍᓐᓇᐳᑦ ᐊᔪᕐᑐᑐᓂᒃ ᐅᓂᒃᑳᑕᐅᓂᖕᒋᓐᓂᒃ ᐊᓯᕐᔪᐸᑦᓕᐊᓂᕐᒦᑎᓪᓗᒋᑦ ᐊᕐᕋᑎᑦᓯᒋᑦ ᓂᐱᖕᒋᑦ ᐊᒻᒪᓗ ᐊᑑᑎᓯᒪᔭᖕᒋᑦ ᐃᓄᐃᑦ, ᑕᑯᕐᓴᐅᑎᑕᐅᓪᓕᓇᕐᑎᓗᒋᑦ ᐱᐅᓯᑐᖃᖕᒋᑦ ᐃᓗᓴᒍᓯᖕᒋᑦ, ᐊᓐᓂᓇᕐᑐᕐᑎᖕᒋᑦ ᐊᒻᒪᓗ ᖃᐅᔨᒪᔭᖕᒋᑦ ᐊᓯᐅᖕᒋᓐᓇᓯᒪᖕᖕᒋᒪᑕ ᖃᓄᓕᒫᖅ ᐱᒐᓱᐊᒻᒪᓇᓐᓇᑐᒃᑯᑦ ᐊᑑᑎᓯᒪᒐᓗᐊᕐᓱᑎᒃ. ᑐᕌᒐᖕᒋᑦ ᑖᒃᑯᐊ ᑕᑯᓐᓇᕋᕐᓴᑦ ᑲᑎᑎᕐᑕᐅᓯᒪᓂᖕᒋᑦᑕ ᓄᐃᕐᓯᒍᒪᒧᑦ ᐃᓗᐃᒃᑲᐅᓂᕐᓴᓂᒃ ᐅᑭᐅᕐᑕᑑᖕᒐᓂ. ᐅᕐᔪᒌᖕᖕᒋᑐᑦ ᐃᓚᒋᑦᑎᑐᑦ ᐃᓕᓴᕐᕕᑦ ᐃᓗᐊᓂ ᐱᓇᓱᐊᕐᑎᓯᐅᑏᑦ ᐃᓚᐅᒻᒥᔪᑦ ᐃᓕᓴᑦ ᐃᓕᑕᕐᓯᒍᑎᕐᓴᖕᒋᑦ ᐱᒻᒪᕆᐅᓂᖕᒋᓐᓂᒃ ᐊᒻᒪᓗ ᓈᒻᒪᓂᖕᒋᓐᓂᒃ ᑖᒃᑯᐊ ᐃᓈᕐᑲᑎᑏᑦ ᐃᓕᓴᕐᕕᑦ ᐃᓗᐊᓂ ᐱᓇᓱᐊᕐᑎᓯᐅᑏᑦ ᐃᓚᐅᒻᒥᔪᑦ ᐃᓕᓴᑦ ᐃᓕᑕᕐᓯᒍᑎᕐᓴᖕᒋᑦ ᐱᒻᒪᕆᐅᓂᖕᒋᓐᓂᒃ ᐊᒻᒪᓗ ᓈᒻᒪᓂᖕᒋᓐᓂᒃ ᑖᒃᑯᐊ ᐃᓈᕐᑲᑎᑏᑦ ᐊᓯᐅᖕᒋᓐᓇᓯᒪᖕᖕᒋᒪᑕ ᖃᓄᓕᒫᕐᑲ ᐱᒐᓱᐊᒻᒪᓇᓐᓇᑐᒃᑯᑦ ᐊᑑᑎᓯᒪᒐᓗᐊᕐᓱᑎᒃ. ᑐᕌᒐᖕᒋᑦ ᑖᒃᑯᐊ ᑕᑯᓐᓇᕋᕐᓴᑦ ᑲᑎᑎᕐᑕᐅᓯᒪᓂᖕᒋᑦᑕ ᓄᐃᕐᓯᒍᒪᒧᑦ ᐃᓗᐃᒃᑲᐅᓂᕐᓴᓂᒃ ᐅᑭᐅᕐᑕᑑᖕᒐᓂ, ᐅᓂᒃᑳᑕᐅᓂᖕᒋᓐᓂᒃ ᐃᓄᐃᑦ ᐃᓅᓯᖕᒋᑎᒌᒍᕐᑎᖕᒋᑦ.

ᐅᓂᒃᑲᐅᓯᕗᑦ ᑕᑯᓐᓇᕋᕐᓴᑦ ᐃᕐᓯᕕᒻᒥᑦ ᐊᒻᒪᓗ ᐃᓕᓴᕐᕕᑦ ᓇᓗᒃᑯᑕᖕᒋᑦ ᐊᑐᕐᑕᐅᔪᕐᓴᐅᕗᑦ ᐃᑲᔪᕐᓯᐅᑕᐅᓗᑎᓗ ᐃᓄᑐᐃᓐᓇᐅᖕᒋᑦᑐᓂᒃ ᐃᓕᓴᓂᒃ ᑕᑎᑦᓯᐅᑕᐅᒋᕐᓴᓗᑎᒃ ᐊᓯᕐᔪᐸᓪᓕᐊᔫᒥᑦᓯᒪᓂᖕᒋᓐᓂᒃ ᐊᒻᒪᓗ ᑲᔪᓯᒍᑎᖕᒋᓐᓂᒃ ᑳᓇᑕᐅᑕᐅᒋᐊᕐᓗᑎᒃ. ᑐᕌᒐᖕᒋᑦ ᑖᒃᑯᐊ ᑕᑯᓐᓇᕋᕐᓴᑦ ᑲᑎᑎᕐᑕᐅᓯᒪᓂᖕᒋᑦᑕ ᓄᐃᕐᓯᒍᒪᒧᑦ ᐃᓗᐃᒃᑲᐅᓂᕐᓴᓂᒃ ᐅᑭᐅᕐᑕᑑᖕᒐᓂ. ᐊᕐᔪᒌᖕᖕᒋᑐᑦ ᐃᓚᒋᑦᑎᑐᑦ ᐃᓕᓴᕐᕕᑦ ᐃᓗᐊᓂ ᐱᓇᓱᐊᕐᑎᓯᐅᑏᑦ ᐃᓚᐅᒻᒥᔪᑦ ᐃᓕᓴᑦ ᐃᓕᑕᕐᓯᒍᑎᕐᓴᖕᒋᑦ ᐱᒻᒪᕆᐅᓂᖕᒋᓐᓂᒃ ᐊᒻᒪᓗ ᓈᒻᒪᓂᖕᒋᓐᓂᒃ ᑖᒃᑯᐊ ᐃᓅᖃᑎᒌᑦ ᐊᓐᓂᓇᕐᑐᕐᑎᖕᒋᓐᓂᒃ ᓇᒻᒥᓂᖅ ᐃᓅᓯᕐᒥᓂ.

ᑐᖓᓕᖕᒋᑦ ᐃᓚᖕᒋᑦ ᑖᒃᑯᐊ ᒪᓕᖕᒋᑦ ᓄᐃᑕᑎᕐᓯᔪᑦ ᐃᓗᓕᖃᕐᓂᓴᓂᒃ ᕿᒥᕐᕈᑎᕐᓯᐅᑏᑦ ᐅᑭᐅᕐᑕᑑᑉ ᐃᓄᖕᒋᓐᓂᒃ, ᐱᕙᓪᓕᐊᓯᒪᒍᑎᖕᒋᓐᓂᒃ ᐊᒻᒪᓗ ᓇᓪᓕᐅᓂᕐᓯᐅᕈᑎᒋᓯᖕᒋᓐᓂᒃ. ᐱᓇᓱᐊᕐᑎᓯᐅᑏᑦ, ᐅᕐᑲᕐᑲᑎᑏᓪᓗ ᐊᐱᕐᓱᑎᖕᒋᑦ ᐊᒻᒪᓗ ᑕᑯᓐᓇᕋᕐᓴᑦ ᐅᕐᑲᐅᓯᓇᔭᐅᔪᓂᒃ ᑕᕝᕙᓂ ᐊᕕᕐᓯᒪᓂᖕᒋᕐᒥ ᑑᕐᑎᑕᐅᒋᐊᕐᑲᕐᓴᑑᑦ ᐃᓗᐃᒃᑲᐅᓂᕐᓴᓂᒃ ᐅᑭᐅᕐᑕᑑᖕᒐᓂ ᐅᕐᔪᒌᖕᖕᒋᑐᑦ ᐃᓚᒋᑦᑎᑐᑦ ᐃᓕᓴᕐᕕᑦ ᐃᓗᐊᓂ ᐱᓇᓱᐊᕐᑎᓯᐅᑏᑦ ᐃᓚᐅᒻᒥᔪᑦ ᐃᓕᓴᑦ ᐃᓕᑕᕐᓯᒍᑎᕐᓴᖕᒋᑦ ᐱᒻᒪᕆᐅᓂᖕᒋᓐᓂᒃ ᐊᒻᒪᓗ ᓈᒻᒪᓂᖕᒋᓐᓂᒃ ᑖᒃᑯᐊ ᐃᓈᕐᑲᑎᑏᑦ ᐊᓐᓂᓇᕐᑐᕐᑎᖕᒋᓐᓂᒃ ᓇᒻᒥᓂᖅ ᐃᓈᓯᕐᒥᓂ.

ᑐᖓᓕᖕᒋᑦ ᐃᓚᖕᒋᑦ ᑖᒃᑯᐊ ᒪᓕᖕᒋᑦ ᓄᐃᑕᑎᕐᓯᔪᑦ ᐃᓗᓕᖃᕐᓂᓴᓂᒃ ᕿᒥᕐᕈᑎᕐᓯᐅᑏᑦ ᐅᑭᐅᕐᑕᑑᑉ ᐃᓄᖕᒋᓐᓂᒃ, ᐱᕙᓪᓕᐊᓯᒪᒍᑎᖕᒋᓐᓂᒃ ᐊᒻᒪᓗ ᓇᓪᓕᐅᓂᕐᓯᐅᕈᑎᒋᓯᖕᒋᓐᓂᒃ. ᐱᓇᓱᐊᕐᑎᓯᐅᑏᑦ, ᐅᕐᑲᕐᑲᑎᑏᓪᓗ ᐊᐱᕐᓱᑎᖕᒋᑦ ᐊᒻᒪᓗ ᑕᑯᓐᓇᕋᕐᓴᑦ ᐅᕐᑲᐅᓯᓇᔭᐅᔪᓂᒃ ᑕᕝᕙᓂ ᐊᕕᕐᓯᒪᓂᖕᒋᕐᒥ ᑐᕌᒐᖕᒋᑦᑕᐅᓯᒪᓂᖕᒋᓐᓂᒃ ᐊᒻᒪᓗ ᑕᑯᓐᓇᕋᕐᓴᑦ ᐃᓗᐃᒃᑲᐅᓂᕐᓴᓂᒃ ᕿᒥᕐᕈᑎᕐᓯᐅᑏᑦ ᑲᓇᑕᐅᑕᐅᓂᖕᒋᓐᓂᒃ ᐊᒻᒪᓗ ᐅᕐᑲᐅᓯᖕᒋᑦᑕ. ᑖᒃᑯᐊ ᑕᑯᓐᓇᕋᕐᓴᑦ ᐃᓗᓐᓂᓇᕐᑐᕐᑎᖕᒋᓐᓂᒃ ᓇᒻᒥᓂᖅ ᐃᓅᓯᕐᒥᓂ.

ᐅᓂᒃᑲᐅᓯᕗᑦ ᑕᑯᓐᓇᕋᕐᓴᑦ ᐃᕐᓯᕕᒻᒥᑦ ᐊᒻᒪᓗ ᐃᓕᓴᕐᕕᑦ ᓇᓗᒃᑯᑕᖕᒋᑦ ᐊᑐᕐᑕᐅᔪᕐᓴᐅᕗᑦ ᐃᑲᔪᕐᓯᐅᑕᐅᓗᑎᓗ ᐃᓄᑐᐃᓐᓇᐅᖕᒋᑦᑐᓂᒃ ᐃᓕᓴᓂᒃ ᑕᑎᑦᓯᐅᑕᐅᒋᕐᓴᓗᑎᒃ ᐊᓯᕐᔪᐸᓪᓕᐊᔫᒥᑦᓯᒪᓂᖕᒋᓐᓂᒃ ᐊᒻᒪᓗ ᑲᔪᓯᒍᑎᖕᒋᓐᓂᒃ ᑳᓇᑕᐅᑕᐅᓂᕐᓴᓂᒃ ᐅᑭᐅᕐᑕᑑᑉ ᐃᓄᖕᒋᓐᓂᒃ, ᐅᓂᒃᑳᑕᐅᓂᖕᒋᓐᓂᒃ ᐃᓄᐃᑦ ᐃᓅᓯᖕᒋᑎᒌᒍᕐᑎᖕᒋᑦ.

ᐃᓕᓐᓂᐊᑎᕐᓯᔫᑦ ᒪᓕᒐᖕᒋᓐᓄᐊᖕᒐᔪᑦ

ᐱᓇᓱᐊᕐᑲᑎᒋᕐᓯᐊᓱᒋᑦ ᐃᓄᐃᑦ ᑎᒥᕐᑯᑎᖕᒋᑦ ᐊᒻᒪᓗ ᑐᒋᓯᓂᐊᕐᕕᑦ ᐃᓄᐃᑦ ᖃᐅᔨᒪᔭᖕᒋᑦ ᐊᒻᒪᓗ ᐃᓱᒪᒋᔭᖕᒋᑦ ᑖᑦᓯᒪ ᐱᓇᓱᒐᐅᑉ ᕿᑎᖕᒐᓐᓪᓕᓇᕐᑯᒍᑦ, ᐊᒻᒪᓗ ᐃᓱᕐᓇᓇᕐᓂᓴᐅᕐᑯᒍᑦ ᐃᓕᓴᕐᕕᑦ ᐃᓗᐊᓂ ᐃᓕᓴᑎᖃᕐᓂᑦ, ᐃᓕᓐᓂᐊᑎᕐᓯᓂᕐᓄᑦ ᒪᓕᑦ ᑕᑯᓯᐊᑎᑦ ᐊᕐᕌᑕᐅᓯᒪᔪᑦ ᐃᓕᓴᑦ ᖃᐅᔨᕐᓯᐊᑎᒋᒍᓐᓇᑕᖕᒋᑦ ᐃᓄᐃᑦ ᐃᓅᓯᖕᒋᓐᓂᒃ, ᑭᖑᓂᕐᒥ ᐊᒻᒪᓗ ᐅᓪᓗᒥ ᑐᒋᓯᕐᓯᐊᓂᕐᓴᐅᓗᑎᒃ. ᑖᒃᑯᐊ ᑕᑯᓯᐊᑎᑦ ᐱᑐᕐᓯᒪᐅᑎᖃᕐᓂᑦ ᑕᑯᓐᓇᕋᕐᓴᓂᒃ ᐅᓂᒃᑳᐅᓯᕗᑦ ᐃᓚᒋᑦᑎᑐᑦ ᐱᓚᕐᒥᓄᑦ ᐃᓗᐊᓂᖃᖓᕐᓂᑦ ᖃᐅᔨᓪᓚᓇᒍᑎᕐᓴᓂᒃ ᐃᑲᔪᕐᓯᒍᓐᓇᑐᓂᒃ ᐃᓕᓴᔨᓂᒃ ᐱᓚᕐᑭᓗᑎᒃ ᓈᒻᒪᑐᓂᒃ ᐊᒻᒪᓗ ᐃᓕᓴᑎᖃᕐᓂᑦ ᑕᑯᓐᓇᕋᕐᓴᓂᒃ ᐅᕐᑲᕐᑲᑎᑏᓪᓗᒋᑦ ᐃᓕᓴᕐᕕᑦ ᐊᕐᕌᒍᕐᑕᖃᕐᓂᑦ ᑕᑯᓐᓇᕋᕐᓴᑦ ᐅᕐᑲᐅᓯᓇᔭᐅᔪᓂᒃ ᐃᓅᖃᑎᒌᑦ ᐃᓗᐊᓂ ᐱᓇᓱᐊᕐᑎᓯᐅᑏᑦ ᐃᓚᐅᒻᒥᔪᑦ ᐃᓕᓴᑦ ᐃᓕᑕᕐᓯᒍᑎᕐᓴᖕᒋᑦ ᐱᒻᒪᕆᐅᓂᖕᒋᓐᓂᒃ ᐊᒻᒪᓗ ᓈᒻᒪᓂᖕᒋᓐᓂᒃ ᑖᒃᑯᐊ ᐃᓅᖃᑎᒌᑦ ᐊᓐᓂᓇᕐᑐᕐᑎᖕᒋᓐᓂᒃ ᓇᒻᒥᓂᖅ ᐃᓅᓯᕐᒥᓂ.

ᐅᓕᕐᓂᓱᒍᑏᑦ ᐊᒻᒪᓗ ᒪᕐᕈᐊᓪᓛᒃ ᐃᓚᒋᐊᕈᑏᒃ ᐃᓕᓴᐅᓯᒪᔪᑦ ᑖᒃᑯᓄᖓ ᐃᓕᓐᓂᐊᑎᕐᓯᔫᑦ ᑕᑯᓯᐊᖓᖕᒋᓐᓄᑦ ᐱᕙᓪᓕᓕᐅᒥᒍᑎᕐᓴᐅᑎᓪᓗᒋᑦ ᐃᓕᓴᑦ ᖃᐅᔨᕙᓪᓕᐊᓂᖕᒋᕐᑕ ᑕᒪᖕᒋᓐᓄᑦ ᐅᑭᐅᕐᑕᑐᒥᒃ ᐊᒻᒪᓗ ᖃᓇᑕᐅᔭᒧᕐᑐᑎᒍᑦ ᐅᓂᒃᑳᓂᒃ. ᐃᓚᒋᐊᕈᑎᒃ 1 ᑕᑯᕐᓴᐅᑎᕐᓯᔪᖅ ᐃᓗᐃᒃᑲᐅᓂᕐᓴᓂᒃ ᕿᒥᕐᕈᑕᐅᓂᖕᒋᓐᓂᒃ ᑳᓇᑕᒥ ᐃᓕᓴᓇᐊᕐᑎᑕᐅᕙᓪᑐᕕᓃᑦ, ᑕᕐᕌᒥᓪᓗ ᐊᒻᒪᓗ ᐅᕐᑲᐅᓯᕐᓴᖑᕐᓯᒪᐅᑎᖕᒋᓐᓂᒃ ᑖᕙᕐᓯᒪ. ᐃᓚᒋᐊᕈᑎᒃ 2 ᓄᐃᑕᑎᕐᓯᔪᖅ ᖃᓇᑕᐅᔭᑎᒍᑦ ᐅᓂᒃᑳᓂᒃ ᑲᑎᒪᓂᐊᕈᓯᖃᕐᑎᓯᓂᕐᒥᒃ ᑐᕌᖓᔪᒥᒃ ᐃᓕᓴᓄᑦ ᓇᓗᒃᑐᕐᐃᒥᐊᕈᒪᔪᓄᑦ ᓇᒻᒥᓂᕐᒥᓄᑦᓕᖓᔪᓂᒃ ᐃᓄᓯᕐᒥᓂᒃ ᐊᒻᒪᓗ ᐅᓂᒃᑳᓗᑎᒃ ᑕᑯᓐᓇᕋᕐᓴᓕᐊᓇᔭᐅᔪᑎᒍᑦ. ᓄᓇᖕᖑᐊᖅ “ᐃᓄᐃᑦ ᓄᓇᖓᑦ”, 4 ᐃᓄᐃᑦ ᐃᓕᒃᑰᑎᕐᕕᖕᒋᑦ ᓄᓇᒋᕐᓯᒋᑦ ᑳᓇᑕᒥ, ᐃᓚᐅᒻᒥᔪᑦ ᑕᑯᔭᐅᑎᒐᕐᓴᐅᑎᓪᓗᒋᑦ ᐃᑲᔪᕐᓯᒍᓐᓇᒥᕐᓯᑎᒃ ᓇᓃᓐᓂᖕᒋᓐᓂᒃ.

ᑖᒃᑯᐊ ᐃᓕᓴᔨᑦ ᑕᑯᓯᐊᖓᖕᒋᑦ ᓄᐃᑕᑎᕐᓯᒐᓗᐊᕐᒥᔪᑦ ᐃᓗᓕᖕᒋᓐᓂᒃ ᐃᓕᓴᕐᕕᒥ ᐅᕐᑲᕐᑲᑕᐅᑎᒍᑎᕐᓴᓂᒃ ᐊᒻᒪᓗ ᑐᓴᕐᑕᐅᑎᑕᐅᒍᑎᐅᓱᓂᒃ ᕿᒥᕐᕈᓂᕐᒧᑦ, ᑕᑯᓐᓇᕋᕐᓴᑦ ᐊᑐᕐᑕᐅᒍᓐᓇᒥᔪᑦ ᕿᒥᕐᕈᕈᑕᐅᓗᑎᒃ ᐊᒥᓱᐃᓂᒃ ᐊᕐᔪᒌᖕᖕᒋᑐᓂᒃ ᐅᕐᑲᐅᓱᓇᔭᐅᔪᓂᒃ ᓈᒻᒪᓂᕐᓴᓂᒃ ᖃᐅᔨᒍᒪᔭᖕᒋᓐᓄᑦ ᐊᒻᒪᓗ ᐃᓕᓴᕐᕕᒍᓐᓇᖕᒋᓐᓄᑦ ᐃᓕᓴᑦ ᐃᑐᕐᑕᐅᒍᓐᓇᖕᒋᓐᓂᒃ ᐊᑐᕐᑕᐅᔪᑦ.

ᐃᓕᓐᓂᐊᑎᕐᓯᓂᕐᓄᑦ ᓴᓇᕐᕈᑏᑦ, ᑖᒃᑯᐊ ᐃᓕᓴᓂᕐᒧᑦ ᒪᓕᖕᒋᑦ ᑐᕌᒐᓕᑦ ᒪᕐᕈᐃᓄᑦ ᐊᕐᕌᒍᕐᑕᐅᓂᒃ ᐅᑭᐅᓕᓐᓄᑦ. ᓯᕗᓪᓕᖕᒋᑦ ᑕᑯᓯᐊᖓᖕᒋᑦ ᑐᕌᕐᖓᔪᑦ ᐅᕙᒐᕐᓴᓄᑦ ᐃᓕᓵᓄᑦ, ᐅᑭᐅᓕᓐᓄᑦ 8-ᓂᑦ 12-ᓄᑦ. ᑖᒃᑯᐊ ᐊᕕᕐᓯᒪᓂᖕᒋᑦ ᑐᓴᕐᑎᓯᐅᑎᐅᕐᕐᑲᑐᑦ ᐃᓄᐃᑦ ᖃᐅᔨᒪᔭᑐᖃᖕᒋᓐᓂᒃ. ᐊᒻᒪᓗ ᐊᑐᕐᓯᒋᑦ ᒃᓈᕐᑎᑐᑦ ᑕᑯᓐᓇᕋᕐᓴᑦ ᐃᑲᔪᕐᓯᐅᑏᑦ ᐃᓕᓴᓂᒃ ᑐᒋᓯᒐᓱᐊᕐᓂᖕᒋᓐᓄᑦ ᐃᓈᖃᑎᒌᓂᒧ ᐃᓗᒃᒍᓯᒧᓪᓗ ᐱᐅᓯᑐᖃᖕᒋᑦ ᐃᓄᐃᑦ ᓄᓇᓕᖕᒋᓐᓂᒃ ᑕᓯᐅᕐᓯᓯᒪᒍᑕᐅᔪᑦ ᑳᓇᑕᒥ ᐃᓕᓴᑦ ᐃᓕᑕᕐᓯᒍᑎᕐᓴᖕᒋᑦ ᐱᒻᒪᕆᐅᓂᖕᒋᓐᓂᒃ ᐊᒻᒪᓗ ᐃᓕᓴᑦ ᐃᓕᑕᕐᓯᒍᑎᕐᓴᖕᒋᑦ ᐱᒻᒪᕆᐅᓂᖕᒋᓐᓂᒃ ᐊᒻᒪᓗ ᐅᕐᑲᐅᓯᓇᔭᐅᔪᓂᒃ ᑖᒃᑯᓂᖕᒋᑦ ᑕᑯᓐᓇᕋᕐᓴᓂᒃ ᐊᑐᕐᑕᐅᔪᑦ.

ᕿᒥᕐᕈᓂᖅ ᓯᐊᒃᓴᓐ 1-ᒥᒃ: ᐃᓄᐃᑦ ᖃᐅᔨᒪᔭᑐᖃᖏᓐᓂᒃ ᐃᓕᓴᕐᓂᖅ ᐊᕐᕐᑯᑎᒋᓗᒋᑦ ᑕᑯᓐᓇᕋᕐᓴᑦ ᐊᒻᒪᓗ ᓯᑕᒪᐅᔪᕐᑐᑦ ᐃᓱᒪᑕᐅᒍᑏᑦ ᑲᔪᓯᒋᐊᕈᑕᐅᓚᖓᔪᑦ

ᓯᕗᑦᓗᑦ ᐊᕕᕐᓯᒪᓂᖏᑦ ᐅᓂᒃᑲᐅᓯᕗᑦ ᐃᓕᓴᕐᑦ ᒪᓕᒐᖏᑦᑕ ᑐᕌᖓᔪᑦ ᐃᓕᓴᓄᑦ ᐅᑭᐅᓕᓐᓄᑦ 8 ᐊᒻᒪᓗ 12 ᐊᑯᓐᓂᖏᓐᓃᑐᓂᒃ ᐊᒻᒪᓗ ᑕᑯᓐᓇᕋᕐᓴᑯᑎᑕᖃᕐᓱᑎᒃ ᓯᑕᒪᐅᔪᕐᑐᓂᒃ ᖃᓈᕐᑎᑐᓂᒃ ᐊᕐᔪᒌᖕᖏᑐᓂᒃ ᐃᓄᐃᑦ ᐅᓂᒃᑳᐊᖏᓐᓂᒃ. ᑖᒃᑯᐊ ᐅᓂᒃᑳᐊᑦ ᐅᓂᒃᑲᑕᐅᕙᕐᑐᕕᓃᑦ ᒥᑭᔪᕐᓚᓄᑦ ᑲᒃᑲᓛᓄᑦ ᐃᑲᔪᕐᓯᐅᑎᒋᔭᐅᑦᓱᑎᒃ ᖃᐅᔨᕙᕐᓕᐊᓇᐊᖃᓂᖏᓐᓄᑦ ᐃᓅᖃᑎᒌᓐᓂᒥ ᐃᑉᐱᑎᕐᓱᐊᓇᐊᓕᖏᓐᓂᒃ ᐊᒻᒪᓗ ᑲᒪᒋᕙᒋᐊᓕᖏᓐᓂᒃ ᐊᖏᓂᕐᓴᒍᑦ ᓄᓇᓕᒻᒍᑦ ᐃᑲᔪᕐᓯᒍᓐᓇᓱᒋᐊᖃᕐᓂᒥᓂᒃ ᐃᑉᐱᒍᓱᓚᕿᒋᐊᕐᓱᑎᒃ. ᐅᓂᒃᑳᐊᑦ ᑐᓴᕐᑎᓯᕐᖃᕈᑕᐅᓱᑦ ᓱᒪᒋᑦᑎᓯᐅᑕᐅᓱᐊᕐᓱᑎᒃ ᑲᒪᒋᔭᕐᓴᓂᒃ ᐃᓚᐅᑎᓪᓚᓇᕐᓱᒋᑦ ᑭᓇᑐᐃᓐᓇᑯᑦ ᐊᖕᖕᒐᖏᑦᑐᑦ ᓈᒻᒪᑐᓂᒃ ᐱᐅᓯᕐᖃᖕᖏᑯᑎᒃ ᓱᒃᑯᐊᕐᑭᒍᑎᕐᖃᕈᓐᓇᑲᒥᒃ. ᐊᒥᓱᑦ ᑕᑯᓐᓇᕋᕐᓴᑦ ᑖᒃᑯᓇᓂ ᐊᕕᕐᓯᒪᐅᑎᓂ ᐃᓈᖃᑎᒌᑦ ᐊᖏᑐᕐᓴᑦᑎᑦᑐᑦ ᓈᒻᒪᑐᓂᒃ ᐱᐅᓯᕐᖃᖕᖏᑯᑎᒃ ᓱᒃᑯᐊᕐᑭᒍᑎᕐᖃᕈᓐᓇᑲᒥᒃ. ᐊᒥᓱᑦ ᑕᑯᓐᓇᕋᕐᓴᑦ ᑖᒃᑯᓇᓂ ᐊᕕᕐᓯᒪᓂᕐᓂ ᐃᓅᓐᓇᑎᒃ ᐱᑐᕐᓯᒪᑎᑕᐅᔪᑦ ᐃᓄᖃᑎᒌᑦ ᐊᓐᓂᓇᕐᑐᕐᑯᑎᖏᓐᓄᑦ ᓇᓗᓐᓂᕐᓱᓱᒪᕕᓕᐊᒍᓱᒪᕐᓱᑎᒃ ᐅᑯᓇᓂ ᑕᓱᐅᕐᓱᒍᑎᑕᖏᑦ ᑲᔪᓯᒋᐊᕈᑕᐅᓚᖓᔪᑦ ᐃᓄᐃᑦ ᖃᐅᔨᒪᔭᑐᖃᖏᑦ, ᓇᓗᓐᓂᕐᓱᓱᒪᐅᑏᑦ ᐋᖅᑭᓱᑦᑕᐅᓱᒪᔪᑦ ᐃᓄᐃᑦ ᑲᕙᒪᖓᓄᑦ ᐃᑲᔪᕐᓯᐅᑎᕐᓴᐅᑎᓪᓗᒋᑦ ᐃᓕᐅᕐᖁᓂᕐᒥᒃ ᐱᐅᓯᑐᖃᕐᓂᒃ ᐃᓄᐃᑦ ᐃᓗᒃᑐᓯᖓᓂᒃ ᐅᓪᓗᑕᒻᒪᑦ ᐃᓄᓯᓇᕐᓱᐅᑎᑦ ᐃᓕᓴᕐᓂᖅᑭᑦ: ᐃᓗᐊᓂ ᐊᕕᕐᓯᒪᓂᖅᑭᑦ ᐊᕕᕐᓯᒪᓂᕐᓂ ᐃᓅᖃᑎᒌᑦ ᐊᓐᓂᓇᕐᑐᕐᑯᑎᖏᓐᓂᒃ ᐊᒻᒪᓗ ᑕᑯᓐᓇᕋᕐᓴᑦ ᑖᒃᑯᓇᓂ ᐊᕕᕐᓯᒪᓂᕐᓂ ᐃᓗᓐᓇᑎᒃ ᐱᑐᕐᓯᒪᑎᑕᐅᔪᑦ ᐃᓄᖃᑎᒌᑦ ᐊᓐᓂᓇᕐᑐᕐᑯᑎᖏᓐᓄᑦ ᓇᓗᓐᓂᕐᓱᓱᒪᕕᓕᐊᒍᓱᒪᕐᓱᑎᒃ ᐅᑯᓇᓂ ᑕᓱᐅᕐᓱᒍᑎᑕᖏᑦ ᑲᔪᓯᒋᐊᕈᑕᐅᓚᖓᔪᑦ ᐃᓄᐃᑦ ᖃᐅᔨᒪᔭᑐᖃᖏᑦ, ᓇᓗᓐᓂᕐᓱᓱᒪᐅᑏᑦ ᐋᖅᑭᓱᑦᑕᐅᓱᒪᔪᑦ ᐃᓄᐃᑦ ᑲᕙᒪᖓᓄᑦ ᐃᑲᔪᕐᓯᐅᑎᕐᓴᐅᑎᓪᓗᒋᑦ ᐃᓕᐅᕐᖁᓂᕐᒥᒃ ᐱᐅᓯᑐᖃᕐᓂᒃ ᐃᓄᐃᑦ ᐃᓗᒃᑐᓯᖓᓂᒃ ᐅᓪᓗᑕᒻᒪᑦ ᐃᓄᓯᓇᕐᓱᐅᑎᑦ ᐃᓗᐊᓂ ᐱᓇᓱᐊᕐᑎᓯᐅᑏᑦ ᒪᓕᑦᑕᐅᔪᑦ ᐃᓅᕐᓱᐅᑎᕐᓴᐅᓱᑎᒃ ᐃᓕᓴᓄᑦ ᑐᒋᓯᒋᐊᕐᑎᓗᒋᑦ ᑐᒋᖏᓐᓂᒃ ᐃᓄᕐᓱᑎᑦ ᐊᓐᓂᓇᕐᑐᕐᑯᑎᖏᓐᓂᒃ ᐱᐅᓯᕐᓱᓱᐊᕈᑎᖏᓐᓂᒃ ᑕᑯᓐᓇᕋᕐᓴᑦ ᐃᓗᐊᓂ ᖃᐅᔨᒍᑕᐅᓚᕿᒍᓐᓇᓱᑎᒃ.

ᕿᒥᕐᕈᓂᖅ ᓯᐊᒃᓴᓐ 2-ᒥᒃ: ᐅᑭᐅᕐᑕᑐᒥᐅᑦ ᐃᓄᐃᑦ, ᐱᕙᓪᓕᐊᓂᕆᓯᒪᔭᖏᑦ ᐊᒻᒪᓗ ᐊᕙᑎᖓ

ᑐᖓᓚᖏᑦ ᐊᕕᕐᓯᒪᓂᖏᑦ ᐅᓂᒃᑲᐅᓯᕗᑦ ᐃᓕᓴᕐᑦ ᒪᓕᒐᖏᑦᑕ ᑐᕌᖓᔪᑦ ᐃᓕᓴᓄᑦ ᐊᖓᔪᕐᓯᓄᑦ ᐅᑭᐅᓕᓐᓄᑦ 13-ᓂᒃ ᐅᖓᑖᓄᓗ, ᐊᒻᒪᓗ ᓄᐃᑕᑎᕐᓱᓱᑎᒃ ᓱᓇᒥᕐᑐᓂᒃ ᐊᒻᒪᓗ ᕿᒥᕐᕈᓂᓪᓚᓇᓐᓂᒃ ᐃᓄᐃᑦ ᐃᓗᒃᑐᓯᖓᓂᒃ ᐊᒻᒪᓗ ᐃᓅᖕᖏᓐᓂᒃ ᑳᓇᑕᐅᑉ ᐅᑭᐅᕐᑕᑐᖓᓂ. ᐊᕕᕐᓯᒪᓂᖅ ᐃᓕᒃᑰᑎᕐᑐᓕᐊᓇᓱᒪᔪᖅ ᓯᑕᒪᐅᑎᓪᓗᒋᑦ ᐃᓕᒃᑰᑎᕐᓂᖏᑦ:

- ᐃᓄᐃᑦ ᐱᕙᓪᓕᐊᓯᒪᓂᖏᑦ
- ᐃᓄᐃᑦ ᐃᓗᒃᑐᓯᖓ
- ᓄᓇᖓᑕ ᖃᓄᐃᑦᑑᓂᖓ ᐊᒻᒪᓗ ᐊᕙᑎᒧᐊᖓᔪᑦ ᐃᓱᒫᓗᓐᓇᐸᕐᑐᑦ
- ᐊᓯᕐᔪᕙᓪᓕᐊᓂᖓ ᐊᒻᒪᓗ ᐱᒐᓱᐊᒻᒪᓇᓐᓇᓂᖏᑦ ᑕᕐᕋᐅᑉ

ᐃᓗᓐᓂᓂ ᒪᓕᒐᕐᓂ, ᐊᑐᓂᑦ ᑖᒃᑯᐊ ᒐᔭᕐᑕᐅᔪᑦ ᖃᐅᔨᓴᕐᑕᐅᓂᓪᓗᑦ ᑕᑲᒃᑯᐊ ᐋᖅᑭᓯᒪᐅᑎᒋᓯᒋᑦ:

1. ᒐᔭᕐᑕᐅᔪᓂᒃ ᖃᐅᔨᓴᕐᓂᖅ
   - ᓄᑦᑐᐃᑦ ᑐᓴᕐᑎᓯᕐᖃᕈᑏᑦ ᐃᓕᒃᑯᑐᓂ ᒐᔪᕐᑕᐅᔪᑦ ᐊᒻᒪᓗ ᐃᓄᐃᑦ ᐃᓅᓯᖕᖏᓐᓄᑦ ᐃᓕᒪᓪᓚᓇᓐᓂᖏᑦ.
2. ᐃᓕᕐᓯᔭᐅᓚᕿᔪᑦ
   - ᑕᕝᕙᓂ ᐊᕕᕐᓯᒪᓂᕐᒥ ᓄᐃᑕᕗᑦ ᐃᓕᕐᓯᑎᕐᓯᒋᐊᕐᓂᐅᑉ ᑐᕌᖓᖏᑦ ᐃᓗᓐᓂᓄᑦ ᐊᕕᕐᑐᓯᒪᔪᓄᑦ. ᐊᕕᕐᓯᒪᓃᑦ ᐊᑐᕐᑕᐅᓯᓇᕐᓗᓚᓗᐊᑦ ᐊᕐᔪᑏᖕᖏᑐᓂᒃ ᐃᓕᓐᓂᐊᑎᕐᓯᒍᑕᐅᓗᑎᒃ, ᐃᓕᕐᓯᑎᕐᓯᒋᐊᕐᓂᓄᑦ ᑐᕌᖓᑦ ᐋᖅᑭᓯᒪᐅᑎᒋᓯᒋᑦ ᐃᓄᐃᑦ ᐃᓗᒃᑐᓯᖓᓂᒃ ᐅᓪᓗᑕᒻᒪᑦ ᐃᓄᓯᓇᕐᓱᐅᑎᑦ ᐃᓗᐊᓂ ᐱᓇᓱᐊᕐᑕᐅᑎᒐᑦ ᑕᑯᓐᓇᕋᕐᓴᑦ ᐃᓗᐊᓂ ᖃᐅᔨᒍᑕᐅᓚᕿᒍᓐᓇᓱᑎᒃ.

ᕿᒥᕐᕈᓂᖅ ᓯᐊᒃᓴᓐ 2-ᒥᒃ: ᐅᑭᐅᕐᑕᑐᒥᐅᑦ ᐃᓄᐃᑦ, ᐱᕙᓪᓕᐊᓂᕆᓯᒪᔭᖏᑦ ᐊᒻᒪᓗ ᐊᕙᑎᖓ

1. ᑐᕌᖓᔪᑦ ᐃᓄᐃᑦ ᐃᓗᒃᑐᓯᖓᓂᒃ ᐅᑭᐅᕐᑕᑐᒥᐅᑦ ᐃᓄᐃᑦ, ᐱᕙᓪᓕᐊᓂᕆᓯᒪᔭᖏᑦ ᐊᒻᒪᓗ ᐊᕙᑎᖓ
   - ᐃᓄᐃᑦ ᐃᓗᒃᑐᓯᖓᓂᒃ ᐅᑭᐅᕐᑕᑐᒥᐅᑦ

ᓯᐊᒃᓴᓐ 1: ᐃᓕᓴᕐᓂᖅ ᐃᓄᐃᑦ ᖃᐅᔨᒪᔭᑐᖃᖏᓐᓂᒃ ᐊᕐᕌᑎᒋᓗᒋᑦ ᑕᑯᓐᓇᕐᓴᕐ ᐊᒻᒪᓗ ᓯᑕᒪᐅᔪᖕᖏᒐᕐᑐᑦ ᐃᓱᒪᑕᐅᒍᑏᑦ ᑲᔪᓯᒋᐊᕈᑕᐅᓚᖕᒐᔪᑦ

ᐃᓄᐃᑦ ᐃᓅᖃᑎᒌᓐᓂᖏᓐᓂ, ᖃᐅᔨᒪᓂᖏᑦ ᐊᒻᒪᓗ ᐊᑑᑎᓯᒪᔭᖏᑦ ᐃᓄᑐᕐᖏᑦ ᐊᒻᒪᓗ ᓯᕗᓪᓕᕕᓂᖏᑦᑕ ᐊᓐᓂᓇᔭᐅᓪᓚᓇᑦᑐᑦ. ᐅᓪᓗᒥ, ᐃᓱᒪᒋᔭᖃᑦᐸᓕᑦᑐᒍᑦ ᐃᓕᑦᓯᓯᒪᔭᑦᑎᓂᒃ ᐱᕙᓪᓕᐊᓯᒪᓂᑦᓂᑦ "ᐃᓄᐃᑦ ᖃᐅᔨᒪᔭᑐᖃᖏᑦ" ᑖᒃᑯᓇᖕᖓᑦ (ᑐᑭᖃᕐᒪᑕ ᐅᖃᐅᓯᖏᑦᑕ ᐊᓯᐊᒍᑦ "ᐃᓄᓐᓄᑦ ᐊᑯᓂᓂᑦ ᖃᐅᔨᒪᔭᐅᔪᑦ"). ᐃᓄᐃᑦ ᐃᓗᒃᒍᓯᖓ ᐊᑦᓚᒍᓯᑦᑕᖃᕐᓯᒪᖕᖏᑐᖅ ᓇᓗᓂᕐᑕᐅᕕᖏᓐᓂᒃ ᑐᑭᓯᐅᑎᑦᓴᑦ, ᐊᒻᒪᓗ ᐊᕐᕋᒍᓂ ᐊᒥᓱᓂ ᓇᓗᓂᕐᑐᓯᒪᔪᑦ ᖃᐅᔨᒪᔭᐅᓂᖏᑦ ᐆᒪᔪᓯᐅᓃᑦ, ᐆᒪᔪᐃᑦ, ᐃᓄᐃᑦ ᐊᒻᒪᓗ ᐊᓂᕐᓃᑦ ᑑᖅᑐᓗᓐᓂᑦ ᕿᑐᖅᖓᓇᓄᑦ ᑖᕙᖕᖓᓂᐊᓗᒃ ᐅᖃᐅᓯᑎᒍᑦ ᑭᓯᐊᓂ ᑐᓴᐅᒪᔭᐅᒍᓐᓇᕐᑐᑦ. ᐃᓄᐃᑦ ᖃᐅᔨᒪᔭᑐᖃᖏᑦ ᐱᓯᒪᒐᓗᐊᕐᑐᑦ ᑭᖑᓂᕐᒥᑦ, ᐋᖅᑭᒋᐊᖅᑕᐅᖃᔭᖕᖕᒋᑑᖕᒋᑐᑦ ᐅᕝᕙᓘᓐᓃᑦ ᐊᓯᕐᔨᑐᕐᑕᐅᖃᔭᖕᖕᒋᑑᖕᒋᑐᑦ ᐃᓄᐃᑦ ᖃᐅᔨᒪᔭᑐᖃᖏᑦ ᒐᒪᖕᖏᑦ, ᐋᖅᑭᒋᐊᖅᑕᐅᖃᔭᖕᖕᒋᑑᖕᒋᑐᑦ ᐅᕝᕙᓘᓐᓃᑦ ᐊᓯᕐᔨᑐᕐᑕᐅᖃᔭᖕᖕᒋᑑᖕᒋᑐᑦ ᐃᓄᐃᑦ ᖃᐅᔨᒪᔭᑐᖃᖏᑦ ᐊᓯᒪᒐᓗᐊᕐᑐᑦ ᑭᖑᓂᕐᒥ

ᑲᔪᓯᒋᐊᕈᑕᐅᓚᖓᔪᖅ 3. ᑲᑐᕐᔨᖃᑎᒌᓐᓂᖅ - ᐱᓇᓱᐊᖃᑎᒌᕐᓯᐊᓂᖅ ᑖᕐᓱᒥᖓᕐᓴᓇᖅ ᐱᒐᓱᐊᕐᓂᒧᑦ

ᑖᓐᓇ ᐃᓗᓕᖓ ᑕᑯᕐᓴᐅᑎᕐᓯᔪᖅ ᑐᑭᓯᒪᒋᐊᖃᕐᓂᒥᒃ ᐊᓯᖏᑦᑕ ᐃᓄᐃᑦ ᐅᖃᐅᔪᐃᒍᑎᖏᓐᓂᒃ ᐊᒻᒪᓗ ᐃᓱᒪᒋᔭᖏᓐᓂᒃ ᐱᓄᓗᑕᕐᓂᒃ ᐋᕐᕿᒍᑎᕐᓴᓕᐅᖃᑎᒌᓕᕈᑎᒃ. ᐊᔪᕿᒋᐊᓪᓚᓇᐅᑎᒃ ᐱᓇᓱᐊᖃᑎᒌᑉᐸᒋᐊᖃᕐᑕᑦ ᐋᕐᕿᒍᑎᕐᓴ ᐊᔪᐃᓐᓇᖃᑎᒌᒍᑎᒋᓗᒋᑦ ᐱᕙᓪᓕᓇᕐᑐᐃᑦ ᐃᓚᒌᓄᑦ ᐊᑕᐅᓯᑐᐃᓐᓇᐅᖏᑦᑐᒧᑦ.

NFB ᐊᐅᓚᔫᓕᐊᖏᑦ: *ᓄᓇᕗᑦ ᓂᒪᕐᑐᖑᐊᓕᐅᕐᕕᖓ: ᓗᒫᔫᖅ*

ᑖᒃᑯᐊ ᑕᑯᓐᓇᕐᓴᕐ ᓄᐃᑕᑎᕐᓯᓚᓇᕐᑐᑦ ᐃᓚᒌᑦ ᐱᓇᓱᐊᖃᑎᒌᓐᓂᖏᓐᓂᒃ ᐊᒻᒪᓗ ᐊᑭᕐᕐᑑᑎᓂᖏᓐᓂᒃ. ᑐᑭᓯᖅ, ᓇᔭᖓᓗ ᐊᒻᒪᓗ ᑑᓪᓕᖅ ᑲᑐᕐᔪᓯᔪᑦ ᓯᕋᒥᕐᓯᒋᐊᓯᕐᓯᑎᒃ ᐅᖃᕐᓂᓗᒍᑕᐅᓯᒪᔪᒥᒃ ᑕᐅᑐᖕᖏᑑᓚᕐᑭᑎᑕᐅᕐᓯᓂ ᑐᑭᓯᖅ ᐊᓈᓇᒥᓄᑦ ᑕᐅᑐᖕᖏᑑᓚᕐᑭᑎᑕᐅᑎᓪᓗᒍ. ᑐᑭᓯᖅ ᒐᒪ ᐊᓈᓇᒥᓂᒃ ᐊᑭᒋᐊᓚᖓᕐᓂᓯᓂ ᐊᑐᐃᓐᓇᕈᕐᑎᓚᕐᑐᖅ ᐊᒻᒪᓗ ᐃᒪᕐᐱᐅᑉ ᐃᕐᖅᖓᓄᕐᓗᒍ ᐃᒫᕐᑎᓗᒍ. ᐅᓂᒃᑲᑐᐊᖅ ᓗᒫᔫᖅ ᑕᑯᕐᓴᐅᑎᕐᓯᓚᓇᕐᑐᖅ ᐱᐅᖕᖏᓂᖓᓂᒃ ᐊᑭᒋᐊᕐᓂᐅᑉ, ᓯᕐᑯᒥᑕᐅᒍᓐᓇᓯᓂ ᑭᓯᐊᓂ ᐱᓇᓱᐊᖃᑎᒌᓐᓂᒧᑦ ᐊᒻᒪᓗ ᐃᓱᒪᒋᔭᓐᓂᖅᑎᒌᓐᓂᒧᑦ.

ᐃᓕᓵᓂᒃ ᐱᓇᓱᐊᕐᑎᓯᐅᑏᕐ: ᐃᓄᐃᑦ ᐅᒃᓂᒃᑲᑐᐊᖏᑦ ᓱᔫᑦᓱᑎᒃ ᐃᓂᕐᑎᓇᐅᑎᑕᖃᕐᓚᓇᕐᑐᑦ ᐃᓕᖓᑎᓪᓗᒋᑦ ᐅᓂᒃᑲᑐᐊᒥᓄᑦ. ᐃᓕᓵᑦ ᐊᕕᕐᑎᓗᒋᑦ ᐃᑭᓈᕐᑎᓗᑎᒃ ᐋᕐᕿᕐᑲᑎᑏᑦᑎᒋᐊᕐᓗᒋᑦ ᒃᓈᕐᑎᑐᓂᒃ ᐅᓂᒃᑲᒥᓂᒃ ᑕᑯᕐᓴᐅᑎᕐᓯᓗᑎᒃ ᐱᕙᓪᓕᕐᑯᑎᐅᓂᖏᓐᓂᒃ ᐱᓇᓱᐊᖃᑎᒌᓐᓂᒃ ᐃᑲᔪᕐᑎᒌᓪᓗᑎᒃ ᐅᕝᕙᓘᓐᓂᑦ ᐅᑎᕐᕕᐅᓂᕐᓗᓚᕐᑭᐅᑕᐅᒍᓐᓇᓂᖓᓂᒃ ᐊᑭᕐᕐᑐᑎᔪᑦ ᐃᓕᒃᑯᑎᕐᑐᑦ. ᐃᓗᓐᓇᑎᒃ ᐃᑲᔪᕐᑎᒌᑦ ᐃᑲᐅᕐᓂᐅᑉ ᕐᑯᑉᐸᓂ ᓴᓂᐊᓂᓗᓐᓂᑦ ᐊᓪᓚᓗᑎᒃ ᐊᒻᒪᓗ ᓱᖏᐅᑎᓴᕐᓗᒋᑦ ᐅᖓᕐᔪᐊᓚᖓᔭᖏᑦ ᐃᓕᓴᕐᑲᑎᒥᓄᑦ ᑕᑯᔭᐅᑎᓚᐅᕐᓇᒥᑦ. ᑭᖑᓂᖓᒍᑦ ᑐᓴᕐᓴᐅᑎᕐᓯᕐᑲᑎᒌᓐᓂᑦ ᓄᐃᑕᒥᓂᒃ ᖮᕐᑐᓂᒃ, ᐃᓕᓵᑦ ᐅᕐᑲᐅᓯᕐᑲᕐᓗᒋᑦ ᐃᓚᒌᑦ ᐱᓇᓱᐊᖃᑎᒌᓐᓂᖅᓗᖏᑦᑎᒋᐊᕐᓗᒋᑦ ᐱᕙᓪᓕᕐᑲᑎᒥᓄᑦ ᑕᑯᔭᐅᑎᓚᐅᕐᓇᒥᑦ. ᑭᖑᓂᖓᒍᑦ ᑐᓴᕐᓴᐅᑎᕐᓯᕐᑲᑎᒌᓐᓂᑦ ᓄᐃᑕᒥᓂᒃ ᖮᕐᑐᓂᒃ, ᐃᓕᓵᑦ ᐅᕐᑲᐅᓯᕐᑲᕐᓗᒋᑦ ᐃᓚᒌᑦ ᐱᓇᓱᐊᖃᑎᒌᓐᓂᖅᓗᖏᔭᖏᑦ ᐃᓕᓴᕐᑲᑎᒥᓄᑦ ᐊᑭᕐᕐᑐᑎᔪᑦ ᐃᓕᒃᑯᑎᕐᑐᑦ. ᐃᓗᓐᓇᑎᒃ ᐃᑲᔪᕐᑎᒌᑦ ᐃᑲᐅᕐᓂᐅᑉ ᕐᑯᑉᐸᓂ ᓴᓂᐊᓂᓗᓐᓂᑦ ᐊᓪᓚᓗᑎᒃ ᐊᒻᒪᓗ ᓱᖏᐅᑎᓴᕐᓗᒋᑦ ᐅᖓᕐᔪᐊᓚᖓᔭᖏᑦ ᐃᓕᓴᕐᑲᑎᒥᓄᑦ ᑕᑯᔭᐅᑎᓚᐅᕐᓇᒥᑦ. ᑭᖑᓂᖓᒍᑦ ᑐᓴᕐᓴᐅᑎᕐᓯᕐᑲᑎᒌᓐᓂᑦ ᓄᐃᑕᒥᓂᒃ ᖮᕐᑐᓂᒃ, ᐃᓕᓵᑦ ᐅᕐᑲᐅᓯᕐᑲᕐᓗᒋᑦ ᐃᓚᒌᑦ ᐱᓇᓱᐊᖃᑎᒌᓐᓂᖅᓗᖏᑦᑎᒋᐊᕐᓗᒋᑦ ᐱᕙᓪᓕ

ᑲᔪᓯᒋᐊᕈᑕᐅᓚᖓᔪᖅ 7. ᐊᔪᐃᓐᓇᕐᑲᑎᒌᓐᓂᖅ - ᑐᑭᑖᕐᑲᑎᒌᓐᓂᖅ ᐅᕐᑳᕐᑲᑦᑕᐅᑎᓂᑎᒍᑦ ᐊᒻᒪᓗ ᐊᖏᐅᑎᓂᑎᒍᑦ

ᑖᒃᑯᐊ ᐃᓗᓕᖏᑦ ᑕᑯᕐᓴᐅᑎᕐᓯᓚᕆᕐᑐᑦ ᒐᒪᖕᖓᑦ ᕿᓂᕐᐸᒋᐊᕐᑲᕐᑕᑦ ᐊᒻᒪᓗ ᓲᓯᕐᓴᓗᑦ ᐊᓯᑦᑕ ᐃᓱᒪᒋᔭᖏᓐᓂᒃ. ᒐᒪᖕᖓᑦ ᐱᓇᓱᐊᕈᑎᕐᑲᕐᐸᒋᐊᕐᑲᕐᑕᑦ ᑲᑐᕐᔭᕆᕐᓯᐊᓗᒋᑦ ᐊᕐᕿᒍᑎᕐᓴᖏᑦ ᐊᒻᒪᓗ ᐱᐅᓯᐅᒥᑎᒋᐊᖏᓐᓇᓗᒋᑦ ᓱᓇᑐᐃᓐᓇᓂᒃ ᑲᒪᒍᓯᓇᓲᕗᑦ.

NFB ᐊᐅᓚᔫᓕᐊᖏᑦ: *ᓄᓇᕗᑦ ᓂᒪᕐᑐᖑᐊᓕᐅᕐᕕᖓ: ᓇᓄᐃᑦ ᐱᐅᓯᑦᓚᓇᖏᑦ*

ᑖᓐᓇ ᐊᓕᐊᓐᑦᑐᖅ ᐅᓂᒃᑳᖅ ᑕᑯᕐᓴᐅᑎᕐᓯᔪᖅ ᑎᑭᓐᓂᓇᓚᐅᕐᕕᓂᖏᓐᓂᒃ ᕕᐅᔪᐸᒥᐅᑦ ᖃᑦᓗᓈᑦ ᐅᑭᐅᕐᑕᑐᒧᑦ. ᐃᓱᒪᑐᐊᖃᕐᓂᑯᒥᓄᑦ ᐱᓚᕐᑭᒍᒪᕐᓱᑎᒃ "ᖃᐅᔨᒋᐅᕐᖃᑐᐊᓗᒍᒪᒍᑦ" ᓄᓇᒋᔭᐅᓕᓈᕐᑐᒥᒃ, ᑕᑯᓐᓇᕐᕐᓕᐊᒥᒃ ᖃᐅᔨᓴᕐᑎ ᓄᓇᒥᒃ ᐅᕐᑳᕐᑲᑎᖃᖏᑐᕐᓗᓃᑦ ᓄᓇᐅᑉ ᐃᓄᖏᓐᓂᒃ ᐊᒻᒪᓗ ᖃᐅᔨᒪᔭᖏᓐᓂᒃ ᖃᐅᔨᓴᓯᐊᕐᕐᑲᕐᓂ ᓄᐃᑕᑎᓕᓈᕐᑕᖏᓐᓂᒃ ᖃᓄᖅ ᐃᓅᕕᕐᓴᐅᒪᖕᖓᑕ ᐅᑭᐅᕐᑕᑑᑉ ᓴᐱᕐᓇᕈᑎᖏᑦ.

ᐃᓕᓴᓂᒃ ᐱᓇᓱᐊᕐᑎᓯᐅᑏᑦ: ᐃᓄᐃᑦ ᐃᓗᒡᒍᓱᖕᒐᓂ, ᐊᓕᐊᓐᑦᑐᐃᑦ ᐊᑐᕐᑕᐅᓗᑭᓱᑦ ᒥᑭᓪᓕᑎᓇᐅᑕᐅᒍᓐᓇᒪᑕ ᐃᓱᕐᓇᓇᖏᑐᑦ ᐅᕐᑲᐅᓯᓇᔭᐅᓕᕐᒪᑕ. ᑕᒪᑐᖓ ᖃᐅᔨᒪᔭᐅᓂᖓ ᐊᑐᕐᓗᒍ ᑖᑯᓇᓂ ᑕᑯᓐᓇᕐᕐᓴᓃᑦᑐᑦ ᐃᓕᓴᑦ ᐅᕐᑳᕐᑲᑎᒋᓯᓗᑦ ᒐᔪᕐᓗᒍ ᐃᓗᒡᒍᓱᕐᑲᕐᑲᑎᒌᖏᑦᑐᑦ ᑕᑯᒋᐅᕐᑲᕐᑕᐅᑎᓂᖏᓐᓄᑦ ᐊᒻᒪᓗ ᖃᓪᓗᓈᕐᑕᓯᓯᒪᓂᖓᓄᑦ ᑲᓇᑕᐅᑉ ᐅᑭᐅᕐᑕᑑᖓᑕ. ᐊᕕᓪᓗᒋᑦ ᐃᓕᓴᑦ ᒪᕿᐃᒍᓱᑎᓪᓗᒋᑦ: ᒫᕐᑎᑦ ᕗᔭᐱᓴᐅᑉ ᐅᒥᐊᕐᕈᐊᖓᑕ ᐅᒥᐊᓕᑦᑕᖏᑦ ᓯᕗᓪᓕᐊᒥ ᓄᓇᒥᒃ ᐅᕕᕐᑲᓇᐅᕐᓯᓂ ᐅᑭᐅᕐᑕᑐᒥ (1576) ᐊᒻᒪᓗ ᐃᓄᐃᑦ ᑖᕙᓃᑦᑐᕕᓃᑦ ᒐᕐᓯᒪᓂ. ᐃᓚᒌᑦᑎᑑᒃ ᑕᒪᕐᒥᒃ ᐃᑲᐅᕐᓂᑐᕐᑐᒥᒃ ᖃᐅᔨᓴᕐᑎᓗᑦ ᐃᓚᒌᑦᑐᑦ ᓇᓗᓂᕐᑕᐅᒍᑎᒋᓯᒪᔭᖏᓐᓂᒃ: ᓱᓇᓂᒃ ᓂᓇᖃᑦᑕᓂᕐᒪᖔᑕ, ᓱᓇᓐᑎᑐᑦ ᐅᖃᐅᓯᖃᕐᓂᒪᖔᑕ, ᓱᓇᓂᒃ ᐊᓐᓄᕐᕐᓯᒪᓐᓂᒪᖔᑕ, ᓱᓇᓂᒃ ᐅᐸᐱᓇᔭᖃᕐᓂᒪᖔᑕ ᓯᓚᕐᔪᐊᒥ. ᖃᐅᔨᓴᓇᕐᐸᑕ, ᐊᑐᕐᓗᒋᑦ ᖃᐅᔨᓴᕐᑐᑦ ᓇᓗᓂᓚᕐᑭᔭᖏᑦ ᐃᓕᑦᓯᓯᒋᑦ ᐃᓕᓴᑦ ᐊᓕᐊᓐᑦᑐᕐᒍᐊᒍᓯᑎᓗᒋᑦ ᑕᑯᒋᐅᖃᑦᑕᐅᑎᖕᖓᐊᓴᕐᓗᑎᒃ.

ᑲᔪᓯᒋᐊᕈᑕᐅᓚᖓᔪᖅ 8. ᐱᒍᕐᔨᓂᖅ – ᑭᒡᒐᑦᓯᐊᓂᖅ ᐊᒻᒪᓗ ᒪᓂᔨᕐᓯᐊᐸᓐᓂᖅ ᐃᓚᒥᓄᑦ ᐊᒻᒪᓗ/ᐅᕝᕙᓘᓐᓃᑦ ᓄᓇᒥᓐᓄᑦ

ᑖᒃᑯᐊ ᐃᓗᓕᓖᑦ ᑲᔪᖏᕐᑐᐃᒍᑎᓂᒃ ᐃᓄᓐᓂᒃ ᐃᑲᔪᕐᐸᒋᐊᕐᑲᕐᒪᑕ ᐊᔪᕐᓴᑐᓂᒃ ᐃᑲᔪᕐᑕᐅᒋᐊᓕᓐᓂᓗ. ᐊᓐᓂᓇᔭᐅᒍᑎᕐᑲᕐᓗᑎᒃ ᑐᓂᕐᕈᓯᕐᓯᐊᑎᐅᓗᑎᒃ ᐊᓯᒥᓄᑦ ᓄᓇᓕᒥᓂ, ᐃᓅᓯᖏᓐᓂᒃ ᓴᓂᓪᓕᓕᑕ ᐱᐅᓂᕐᓴᐅᑎᕐᓯᓚᕐᑭᒍᓐᓇᑲᑦᑕ, ᐊᒻᒪᓗ ᐅᕙᕐᑎᓂᒐᓴᒃ ᐃᑲᔪᕐᓯᓚᕐᑭᓗᑕ.

NFB ᐊᐅᓚᔫᓕᐊᖏᑦ: *ᐅᐸᐱᐊᓗᒃ ᐊᒻᒪᓗ ᑐᓗᒡᓗᒃ: ᐃᓄᐃᑦ ᐅᓂᒃᑳᑐᐊᖓ*

ᑖᒃᑯᐊ ᑕᑯᓐᓇᕐᕐᓴᑦ ᑕᑯᕐᓴᐅᑎᕐᓯᔪᑦ ᐆᑦᑐᕐᑐᐅᑎᓂᒃ ᐃᓄᐃᑦ ᐊᓐᓂᕈᓯᓐᓂᖏᓐᓂᒃ ᐊᕕᕐᑲᑎᕐᑲᕐᓯᐊᓂᕐᒥᒃ ᐊᒻᒪᓗ ᐅᖓᓇᕐᕕᕐᑲᕐᓂᒥᒃ ᐃᓚᒥᓂᒃ ᐊᒻᒪᓗ ᐃᓚᓐᓈᒥᓂᒃ. ᐃᓄᒐᕐᓱᑎᒃ ᐅᐸᐱᐊᓗᒃ ᐊᒻᒪᓗ ᑐᓗᒡᓗᒃ, ᑐᓗᒡᓗᒃ ᓇᕐᓯᕕᓂᕐᓂᒃ ᐸᔪᑦᑐᖅ ᐱᕐᓕᓕᕐᑎᓗᒍ ᐅᐸᐱᐊᓗᒃ. ᐅᐸᐱᐊᓗᒃ ᑐᓂᕐᕈᓯᔪᖅ ᓄᑖᓂᒃ ᑲᒥᓕᐅᕐᓯᒍ ᑐᓗᒡᓗᒃ ᓇᑯᕐᒦᒍᑎᒋᕐᓯᒋᒃ ᐱᐅᔪᒥᒃ ᒥᖑᐊᖕᖑᐊᓯᒪᔪᒥᒃ ᐅᑦᑐᑕᐅᓐᓂᕐᒥ. ᒐᒪᒃ ᐅᖓᓇᕐᓃᑦ ᐃᓱᒪᒋᔭᐅᓯᒪᒻᒪᑦ ᐱᐅᓯᕐᑲᕐᕕᕐᑲᕐᓯᐊᓂᐅᒋᐊᖏᑦ ᐃᓄᐃᑦ ᐱᐅᓯᑐᕐᑲᕐᒥᒍᑦ ᐃᓅᓂᕐᑲᕐᑎᓗᒋᑦ ᒐᕐᓯᒪᓂ, ᑖᒃᑯᐊ ᑕᑯᓐᓇᕐᕐᓴᑦ ᐃᓱᒪᓚᕐᕿᔪᑦ ᐅᖓᓇᕐᓂᖅ ᐃᓚᖓᓐᓂ ᐅᓂᕐᓯᒪᐅᑎᑕᕐᑲᓇᐊᕐᑲᓱᒍᒪᑦ.

ᐃᓕᓴᓂᒃ ᐱᓇᓱᐊᕐᑎᓯᐅᑏᑦ: ᐃᓕᓴᑦ ᐃᓱᒪᕐᓴᓯᐅᕐᑯᓗᒋᑦ ᖃᓄᐃᓗᕐᓗᑎᒃ ᓇᒻᒥᓂᒃ ᐃᓚᒥᓂᒃ ᐃᑲᔪᕐᓯᒍᓐᓇᒪᖔᕐᒥᒃ ᐊᒻᒪᓗ ᓄᓇᓕᒥᓂᒃ. ᐃᓗᓐᓇᑎᒃ ᐃᓕᓴᑦ ᓇᓗᓂᒃᑯᑕᓕᐅᕐᑎᓗᒋᑦ ᓈᒻᒪᓈᕐᓗᑎᒃ ᑐᓂᕐᕈᓯᒍᓐᓇᒪᖔᕐᒥᒃ ᐃᓈᖃᑎᒥᓄᑦ. ᓱᓇᓂᒃ ᐱᓯᑎᐅᒍᑎᖃᕐᐸᑦ ᐊᑐᕐᑕᐅᒍᓐᓇᑐᓂᒃ? ᑭᓇᒃᑯᓂᒃ ᐃᓄᓐᓂᒃ ᖃᐅᔨᒪᕙᑦ ᐃᑲᔪᕐᑕᐅᒋᐊᓕᓐᓂᒃ? ᐃᓕᓴᑦ ᓄᐃᕐᓯᒋᐊᓖᑦ ᑕᓪᓕᒪᓂᒃ ᐱᐅᓯᓇᒍᓐᓇᑕᒥᓂᒃ ᐃᑲᔪᕈᑎᒋᓗᒋᑦ ᓄᓇᓕᒥᓂ ᑕᕐᕿᐅᓚᖓᓕᕐᕐᒥᔪᒥ ᐊᑑᑎᓚᖓᔪᒥ, ᐊᒻᒪᓗ ᐃᓅᓐᓇᑎᒃ ᑖᒃᑯᐊ ᐃᑲᔪᕐᓯᒋᐊᕈᑎᕐᓴᖏᑦ ᐊᓪᓚᓗᒋᑦ ᑐᓂᓗᒋᓪᓗ ᐃᓕᓴᐅᒥᓄᑦ. ᑕᕐᕿᖅ ᐊᑕᐅᓯᖅ ᐊᓂᒍᕐᐸᑦ, ᓇᓗᓂᒃᑯᑕᓕᐊᕕᓂᖏᑦ ᐅᑎᕐᑎᑕᐅᓛᕐᑎᓗᒋᑦ ᐃᓕᓴᓄᑦ ᐃᕐᕿᓚᕐᕿᐅᑎᒋᓂᐊᕐᒥᑦ ᑖᒃᑯᓂᖓ ᐃᑲᔪᕐᓯᐅᑎᒋᒍᒪᔭᕕᓂᕐᒥᓂᒃ ᑲᔪᓯᑎᕐᓯᓂᕐᒪᖔᑕ.

ᓯᐊᒃᓴᓐ 2: ᐅᑭᐅᑦᑕᑐᒥᐅᑦ ᐃᓄᐃᑦ, ᐱᕙᓪᓕᐊᓯᒪᓂᖏᑦ ᐊᒻᒪᓗ ᐊᕙᑎᖏᑦ

ᐃᓄᐃᑦ ᐱᕙᓪᓕᐊᓯᒪᓂᖏᑦ

ᑎᔭᒐᒥᒃ ᖃᐅᔨᓴᑦᑎᓯᓂᖅ

ᐃᓄᐃᑦ ᐱᖃᑦᐳᑦ ᐊᖏᔪᒻᒪᕆᒥᒃ ᐊᒻᒪᓗ ᑕᑭᔪᒻᒪᕆᒥᒃ ᐱᕙᓪᓕᐊᓯᒪᓂᖅᒥᒃ ᑕᑦᑎᒥ. ᓯᕗᓪᓕᕕᓂᖏᑦ ᖃᐅᔨᓴᐅᒍᓐᓇᐳᑦ ᓯᕗᓪᓕᐸᐅᑦᓱᑎᒃ ᐃᓄᒋᓴᐅᓯᒪᒋᐊᖏᑦ ᓄᓇᖃᑦᓯᒪᑦᓱᑎᒃ ᐊᒥᐊᔨᑲᐅᑉ ᑕᑦᑦᖓᓂᒃ ᐅᑭᐅᑦᑕᑐᒥᒃ. ᒐᑦᓯᒪᓂᐅᓐᓂᒪᑦ, ᐃᓄᐃᑦ ᐃᑦᐸᑎᑦᓯᒪᔪᑦ ᐅᑭᐅᑦᑕᑐᒧᑦ ᓇᓂᓕᒫᓕᑦᓱᑎᒃ, ᐊᑐᑦᓱᒋᑦ ᐃᑭᑦᑐᐃᑦ ᓄᓇᒥᓂᒐᑦ ᐱᓇᓱᐊᕈᑏᑦ ᓄᐃᑦᓯᓚᑦᑭᓯᒪᑦᓱᑎᒃ ᐱᒻᒪᕆᐊᓗᓐᓂᒃ ᐋᖅᑭᓯᐊᑦᓱᒪᔪᓂᒃ ᐊᒻᒪᓗ ᑐᓱᓐᓇᑐᓂᒃ ᐃᓅᓴᓯᖃᑭᑎᒋᓚᑦᑭᓯᒋᑦ. ᐱᕙᓪᓕᐊᓯᒪᓂᖏᑦ ᐃᓄᐃᑦ ᐊᐅᓚᑦᑕᐅᓪᓚᕆᓯᒪᔪᑦ ᐱᒻᒪᕆᑎᒍᑦ ᑎᑭᑦᑎᓗᒋᑦ ᖃᓪᓗᓈᑦ ᕿᓚᓗᒐᓯᐅᑦ ᐊᒻᒪᓗ ᓄᓇᒥᒃ ᖃᐅᔨᓴᑦᑐᑦ. ᑎᑭᑦᑕᐅᓂᒥᓄᑦ ᑐᖁᓇᑐᑎᒍᑦ ᖃᓄᐃᓕᖕᖓᑕᐅᓯᒪᖕᖏᑑᒐᓗᐊᑦ ᐊᒥᓱᑦ ᐃᓄᐃᑦ 19-ᒍᒍᑎᖓᓂ 100-ᐅᓈᕐᑎᑐᑦ ᐊᕐᕌᒍᐃᑦ ᐊᑑᑎᖕᖏᓂᖏᓐᓂ, ᑭᖑᓪᓕᐸᑦ 100-ᐅᓈᕐᑎᑐᑦ ᐊᕐᕌᒍᐃᑦ ᐊᖏᔪᒥᒃ ᐊᒻᒪᓗ ᐃᓚᖓᓐᓂ ᓱᒃᑯᑕᐅᓚᕿᐅᑎᑦᓱᑦᑦ ᑎᒥᖏᑦᑕᑦ ᐃᓗᓯᓱᓂᕐᒥᒍᑦ, ᐱᐅᓯᑐᖃᕐᑎᒍᑦ ᐃᓅᒃᒍᓯᒥᑎᒍᑦ, ᐊᒻᒪᓗ ᐃᓅᖃᑎᒌᓂᒃ ᖃᓄᐃᖕᖏᓯᐊᖃᑎᒌᓐᓂᒥᑎᒍᑦ. ᐃᓄᐃᑦ ᐱᒋᐊᓯᒪᓕᕐᑎᓗᒋᑦ ᑎᒍᕙᓪᓕᐊᓯᓱᑦ ᐱᐅᓯᑐᖃᕐᑎᒍᑦ ᐃᓅᒃᒍᓯᑎᒍᑦ, ᐊᒻᒪᓗ ᐃᓅᖃᑎᒌᓂᒃ ᖃᓄᐃᖕᖏᓯᐊᖃᑎᒌᓐᓂᒥᑎᒍᑦ. ᐃᓄᐃᑦ ᐱᒋᐊᓯᒪᓕᕐᑎᓗᒋᑦ ᐱᐅᓯᑐᖃᕐᑎᒍᑦ ᐃᓅᒃᒍᓯᑎᒍᑦ

ᐊᕐᕌᒍᓂ ᑭᖑᓂᖏᓐᓂ ᑐᖓᓕᐊᓂ ᓱᓚᕐᔪᐊᒥ ᐅᓇᑕᕐᓂᐅᑉ, ᐅᑭᐅᕐᑕᑐᖅ ᑎᑭᑕᐅᑲᑦᑕᓕᕐᑐᕕᓂᖅ ᖃᑦᓗᓈᓄᑦ, ᐊᒻᒪᓗ ᐃᓄᐃᑦ ᖃᐅᔨᑲᐱᓕᕐᑐᕕᓃᑦ ᓱᑲᑦᑐᒥᒃ ᓄᓇᒥᓂ ᐃᓕᑕᕐᓇᖏᑦᑑᒍᑎᒋᓕᕐᑕᒥᓂᒃ. 1971-ᒥ, ᐅᕝᕙᕐᑕ ᐃᓄᐃᑦ ᓱᕗᓕᕐᑏᑦ ᐱᒋᐊᕐᑎᓱᓕᕐᑐᕕᓃᑦ ᐃᓄᐃᑦ ᑕᐱᓇᑦ ᑲᓇᑕᒥ, ᑖᒃᑯᐊ ᐃᓚᒋᑦᑕ ᑲᑎᑎᕐᓱᓇᓕᕐᑐᕕᓃᑦ ᓂᐱᖏᓐᓂᒃ ᐃᓗᓐᓇᖏᑦᑕᑕ ᐃᓄᐃᑦ ᑭᒡᒐᕐᓱᐊᕈᓐᓇᓱᑦᑎᒃ ᓇᓂᓕᒫᖅ ᑲᒪᒋᔭᕐᑯᔭᖏᑎᒍᑦ (Cdᓗᒍ itk.ca). ᑖᓐᓇ ᑎᒥᒃ ᐱᒋᐊᕐᑎᓱᔪᕕᓂᖅ ᓄᐃᑎᓇᓂᕐᒥᒃ ᓇᒻᒥᓂᕐᓱᑎᑦᑎᓱᒍ ᐃᓄᐃᑦ ᓄᓇᖏᓐᓂᒃ ᐊᕐᕌᑎᓱᔪᕕᓂᖅ ᓄᐃᑦᑕᒻᒪᑦ ᓄᓇᕗᑦ 1999-ᒥ. ᑭᓪᓕᖏᑦ ᓄᑖᑉ ᓄᓇᖓᑕ ᑕᕐᓯᔭᐅᔪᕕᓂᖅ ᑲᔪᓱᑎᑕᐅᓂᖅᑲᑎᓗᒍ ᐅᓄᕐᑐᒪᓇᒃ ᐃᓄᐃᑦ ᐊᐅᓚᑕᖓ ᖃᐅᔨᓴᕐᓂᓄᑦ ᐱᓇᓱᖓ, ᐳᑯᑦᑕᐅᑎᓪᓗᒋᑦ ᑐᑭᓯᐅᑎᑦᓴᑦ ᐱᐅᓯᑐᖃᑎᒍᑦ ᓄᓇᑐᕐᓕᖏᑦ ᓇᔪᓲᖏᑦ, ᒪᕿᕝᕕᖏᑦ ᐊᒻᒪᓗ ᓄᓇᒥᒃ ᐊᑐᕐᓂᓄᑦ ᐃᓄᐃᑦ ᐱᐅᓯᑐᖃᖏᑦ. ᓇᓗᓐᕐᑐᓯᒪᔪᑦ ᓱᓇᒥᑦᑐᑦ ᐱᕐᑯᑏᑦ ᓄᐃᑦᑕᐅᓚᕿᔪᑦ ᑖᑦᓯᒧᖓ ᓄᓇᖃᕐᓂᒧᑦ ᐱᓇᓱᖓᕐᒧᑦ ᓄᐃᕐᓯᓚᕿᐅᑕᐅᓯᒪᔪᖅ ᐅᐱᒪᓂᕐᒥᒃ ᐊᒻᒪᓗ ᐱᖃᕐᓂᖏᑦᑕ ᓱᓕᓂᖏᓐᓂᒃ ᐃᓄᐃᑦ. ᑖᓐᓇ ᑲᔪᓱᑎᕐᓱᓂᖃᕐᓱᒪᔪᖅ ᐅᑦᓗᒥ ᐱᒋᐊᕐᑎᑕᐅᕙᓕᕐᑐᓂᒃ ᑲᑎᑎᕐᓱᑎᑦ ᐃᓄᐃᑦ ᐅᕕᒃᖃᖏᑦ ᐱᒋᐊᕐᓂᓇᓱᒪᔭᖏᑦᓗ ᐅᒪᔪᓱᐅᑎᐅᓂᕐᒥᓄᑦ ᐊᒻᒪᓗ ᓄᓇᒥᒃ ᓇᔪᑦᑕᖃᕐᓂᒥᓄᑦ.

ᐃᓄᐃᑦ ᐃᓱᒪᒋᔭᖏᑎᒍᑦ

ᐅᖃᐅᓯᖃᓕᕐᒥᒃ ᑭᖑᓂᕐᒥᓂᑕᓂᒃ, ᐃᓄᐃᑦ ᐊᑐᓗᑭᓲᑦ ᐅᖃᐅᓯᕐᓂᒃ ᐃᕐᕐᑲᐅᒪᕐᓂᖏᓐᓂᒥ ᐱᒋᐊᓚᐅᕐᑐᕕᓃᑦ ᐊᒻᒪᓗ ᐱᒋᐊᓚᐅᕐᑐᕕᓃᑦ ᐊᑐᕐᑕᐅᓲᓂᒃ ᑐᓂᕐᑕᓂᐊᕐᑎᓄᑦ ᐊᕕᕐᓱᒪᑎᕐᓱᐅᑕᐅᕐᓱᑎᒃ ᑭᖑᓂᕐᒥᓂᑕᕐᓂᒃ ᐊᒻᒪᓗ ᐅᑦᓗᒥ ᖃᐅᔨᒪᔭᐅᓕᕐᑐᒥᒃ ᓱᓚᕐᔪᐊᒥᒃ. ᑭᖑᓂᖅ ᐃᓱᒪᒋᔭᐅᑦᓗᒍ ᑕᑭᓕᕐᒥᐊᕈᑎᐊᐱᑐᐃᓐᓇᐅᒋᐊᖓ ᐅᑦᓗᒥᓂᒐᑦ, ᐃᓚᒋᔭᐅᑦᓗᒍ ᐊᖏᓂᕐᓴᒧᑦ ᐱᒋᐊᕐᓂᐅᓱᒪᔪᒧᑦ ᐊᑯᓂᓂᒐᑦ ᐊᒻᒪᓗ ᐅᓂᒃᑳᐊᑦ ᐅᖃᐅᓯᕐᑐᐃᓐᓇᑎᒍᑦ ᐱᐅᓯᑐᖃᐅᑉ ᓄᐃᑕᓱᒪᓂᖏᑦ ᐊᕐᕌᑎᒋᓱᒍ ᐅᖃᐅᓯᑐᐃᓐᓇᑎᒍᑦ ᐊᐅᓯᑐᖃᖏᑦ. ᓄᐃᑕᒪᕐᓂᖅᑲᑦᑕᓕᕐᑐᕕᓃᑦ ᐊᒻᒪᓗ ᐅᓂᒃᑳᑦᑕᑦ ᐃᓄᐃᑦ ᐊᑐᕐᑕᐅᓲᓂᒃ ᑲᑎᑎᕐᓱᑎᑦ ᐃᓄᐃᑦ ᐅᕕᒃᖃᖏᑦ ᐱᒋᐊᕐᓂᓇᓱᒪᔭᖏᑦᓗ ᐅᒪᔪᓱᐅᑎᐅᓂᕐᒥᓄᑦ ᐊᒻᒪᓗ ᓄᓇᒥᒃ ᓇᔪᑦᑕᖃᕐᓂᒥᓄᑦ.

ᐃᓄᐃᑦ ᐃᓱᒪᒋᔭᖏᑎᒍᑦ

ᐅᖃᐅᓯᖃᓕᕐᒥᒃ ᑭᖑᓂᕐᒥᓂᑕᓂᒃ, ᐃᓄᐃᑦ ᐊᑐᓗᑭᓲᑦ ᐅᖃᐅᓯᕐᓂᒃ ᐃᕐᕐᑲᐅᒪᕐᓂᖏᓐᓂᒥ ᐱᒋᐊᓚᐅᕐᑐᕕᓃᑦ ᐊᒻᒪᓗ ᐱᒋᐊᓚᐅᕐᑐᕕᓃᑦ ᐊᑐᕐᑕᐅᓲᓂᒃ ᑐᓂᕐᑕᓂᐊᕐᑎᓄᑦ ᐊᕕᕐᓱᒪᑎᕐᓱᐅᑕᐅᕐᓱᑎᒃ ᑭᖑᓂᕐᒥᓂᑕᕐᓂᒃ ᐊᒻᒪᓗ ᐅᓪᓗᒥ ᖃᐅᔨᒪᔭᐅᓕᕐᑐᒥᒃ ᓱᓚᕐᔪᐊᒥᒃ. ᑭᖑᓂᖅ ᐃᓱᒪᒋᔭᐅᑦᓗᒍ ᑕᒋᓱᐅᑎᕐᓱᑎᑦᑎᓱᒍ ᐅᓂᕐᑕᓂᐊᕐᑎᓄᑦ ᐊᕕᕐᓱᒪᑎᕐᓱᐅᑕᐅᕐᓱᑎᒃ ᑭᖑᓂᕐᒥᓂᑕᕐᓂᒃ ᐊᒻᒪᓗ ᐅᓪᓗᒥ ᖃᐅᔨᒪᔭᐅᓕᕐᑐᒥᒃ ᓱᓚᕐᔪᐊᒥᒃ. ᑭᖑᓂᖅ ᐃᓱᒪᒋᔭᐅᑦᓗᒍ ᑕᑭᓕᕐᒥᐊᕈᑎᐊᐱᑐᐃᓐᓇᑎᒍᑦ ᐱᐅᓯᑐᖃᐅᑉ ᓄᐃᑕᓱᒪᓂᖏᑦ ᐊᕐᕌᑎᒋᓱᒍ ᖃᐅᔨᒪᔭᐅᓂᒃ. ᐃᓄᐃᑦ ᐊᕐᓱᒍᓱᒥᑎᒍᑦ ᖃᐅᔨᒪᔭᐅᓂᖅ ᐃᓄᐃᑦᑕᒪᕐᓂᖅᑲᑦᑕᓕᕐᑐᕕᓃᑦ ᐊᒻᒪᓗ ᐅᓂᒃᑳᑦᑕᑦ ᐃᓄᐃᑦ ᐊᕐᓱᒍᓱᒥᑎᒍᑦ ᖃᐅᔨᒪᔭᐅᓂᖅ. ᐃᓄᐃᑦ ᐊᕐᓱᒍᓱᒥᑎᒍᑦ ᐊᑐᕐᑕᐅᓲᓂᒃ ᐃᓄᐃᑦᑕᒪᕐᓂᖅᑲᑦᑕᓕᕐᑐᕕᓃᑦ ᐊᒻᒪᓗ ᐅᓂᒃᑳᑦᑕᑦ ᐃᓄᐃᑦ ᐅᕕᒃᖃᖏᑦ ᐱᒋᐊᕐᓂᓇᓱᒪᔭᖏᑦᓗ ᐊᒻᒪᓗ ᐅᓂᒃᑳᑦᑕᑦ ᐃᓄᐃᑦ ᐊᕐᓱᒍᓱᒥᑎᒍᑦ ᖃᐅᔨᒪᔭᐅᓂᖅ. ᐃᓄᐃᑦ ᐊᕐᓱᒍᓱᒥᑎᒍᑦ ᖃᐅᔨᒪᔭᐅᓂᖅ ᐃᓄᐃᑦᑕᒪᕐᓂᖅᑲᑦᑕᓕᕐᑐᕕᓃᑦ ᐊᒻᒪᓗ ᐅᓂᒃᑳᑦᑕᑦ ᐃᓄᐃᑦ ᐅᕕᒃᖃᖏᑦ ᐱᒋᐊᕐᓂᓇᓱᒪᔭᖏᑦᓗ

ᐅᑯᐊᒍᒍᓐᓇᒥᔪᑦ ᐊᑐᕐᑕᐅᒋᐊᓪᓚᒋᓐᓇᑐᑦ

- Dorothy Harley Eber. 2008. *Encountres on the Passage*: Toronto: University of Toronto Press. ᐊᕐᕌᑯᓯᐅᕐᕕᐅᔪᒥ ᑲᑎᕙᑦᑐᕕᓃᑦ:
- Robert McGhee. 2004. *The Last Imaginary Place: A human history of the Arctic world.* Toronto. Key Porter Books: Canadian Museum of Civilization. *ᑭᖑᓪᓕᐸᖅ ᐃᓱᒪᒃᑎᑐᐃᓐᓇᖅ ᐃᓂᒃ: ᐃᓄᐃᑦ ᐱᕙᓪᓕᐊᓂᓇᓱᒪᔭᖕᒋᑦ ᓱᓚᕐᔪᐊᑉ ᐅᑭᐅᕐᑕᑐᖓᓂ.*
- Inuit Tapiriit Kanatami website. Inuit Historical Perspectives. itk.ca/about-inuit ᐃᓄᐃᑦ ᑕᐱᓇᑦ ᑲᓇᑕᒥ ᖃᓇᑕᐅᔭᒃᑯᑎᕐᓯᕕᖓ
- Avataq Cultural Institute (Nunavik) website. Nunavimmiut. avataq.qc.ca/en/Nunavimmiuts ᐊᕙᑕᖅ ᐱᐅᓯᑐᖃᓕᓇᔾᒃᑯᑦ ᖃᓇᑕᐅᔭᒃᑯᑎᕐᓯᕕᖓ (ᓄᓇᕕᒃ). ᓄᓇᕕᒻᒥᐅᑦ

ᐃᓄᐃᑦ ᐃᓗᒃᒍᓯᖓ

ᑎᔪᕐᑕᐅᔪᒥᒃ ᖃᐅᔨᓴᕐᓂᖅ

ᐆᑦᑐᕋᐅᑏᑦ ᐃᓄᐃᑦ ᓇᐅᓕᒫᑦ ᐱᐅᓯᖕᒋᓐᓂᒃ ᐊᒻᒪᓗ ᐅᐸᐱᓇᔭᖕᒋᓐᓂᒃ - ᖃᐅᔨᒪᔭᐅᒻᒥᔪᖅ ᐅᓇᐅᒋᐊᖓ ᐃᓗᒃᒍᓯᖅ - ᑐᒃᓐᓇᑐᑎᒍᑦ ᐊᕐᕋᓯᕐᑕᐅᓂᖃᓱᑦ ᑎᒥᑎᒍᑦ ᐊᒻᒪᓗ ᐃᓅᖃᑎᑏᓐᓂᑎᒍᑦ ᓱᓚᕐᔪᐊᒥ ᐃᓂᕐᑎᓂ. ᐃᓄᐃᑦ ᐃᓗᒃᒍᓯᖓ ᑎᒥᒻᒪᑦ ᑐᑭᓯᔭᐅᒍᓐᓇᑐᖅ ᑎᒥᓚᕐᑭᔭᐅᓯᒪᒋᐊᖓ ᑕᒪᖕᒋᓐᓄᑦ ᐅᑭᐅᕐᑕᑐᒥ ᐊᕙᑎᒍᑦ ᐊᒻᒪᓗ ᐃᓄᐃᑦ ᐃᑎᔪᒥᒃ ᐱᕙᓪᓕᐊᓂᓇᓱᒪᔭᒥᑎᒍᑦ ᐃᓕᒪᕐᓯᐊᕕᖃᕐᓂᖕᒋᓐᓄᑦ ᓄᓇᒥᒃ. ᐃᖕᒋᖑᐊᕈᓱᑦ, ᑖᓂᓯᕈᓱᑦ ᐊᒻᒪᓗ ᑕᑯᒥᓇᕐᑐᓕᐅᕈᓱᑦ ᐃᓂᕐᑕᐅᓱᑦ ᐃᓄᓐᓄᑦ ᑕᑯᕐᓴᐅᑎᕐᓯᓱᑦ ᑲᒪᕐᑲᑎᕐᑲᕐᓯᐊᓂᑯᖕᒋᓐᓂᒃ ᓄᓇᒥᒃ ᐊᒻᒪᓗ ᖃᐅᔨᒪᔭᒥᓂᒃ ᐊᒻᒪᓗ ᖃᐅᔨᒪᕐᒥᓂᑦ ᐱᓚᕐᑭᓯᒪᕐᓯᒋᑦ ᓯᕗᓪᓕᕕᓂᕐᒥᓂᑦ.

ᑕᒪᖕᒋᑦ ᐃᓄᐃᑦ ᐊᒻᒪᓗ ᐃᓄᑐᐃᓐᓇᐅᖕᒋᑦᑐᐃᑦ ᐃᓱᒫᓗᑎᖃᕐᑎᓗᒋᑦ ᐊᓯᐅᕙᓪᓕᐊᓂᖕᒋᓐᓂᒃ ᐃᓗᒃᒍᓯᐅᑉ ᐱᐅᓯᑐᕐᑯᓪᓗ ᐅᑭᐅᕐᑕᑐᒥ, ᖃᐅᔨᒪᔭᐅᒋᐊᖃᕐᓗᓂᒃ ᐃᓗᒃᒍᓯᖅ ᐃᓂᕐᓯᒍᓐᓇᓂᕐᓄᑦ ᐊᒻᒪᓗ ᓴᖑᒍᓐᓇᕕᖃᕐᓂᓄᑦ ᓄᑭᒋᔭᐅᒻᒪᑦ, ᐊᓯᕐᔪᕙᓪᓕᐊᒍᓐᓇᓱᓂ ᓄᑖᑦ ᐊᑑᑎᔭᐅᔪᑦ ᐃᓕᒍᓐᓇᓱᕕᒋᓯᒋᑦ. ᓄᑖᑦᓴᔭᓂᒃ ᓴᓇᐅᒐᕐᑎ ᐃᓄᒃ, ᐆᑦᑑᑎᒋᓯᒍᒍ, ᕿᒥᕐᕈᕈᓐᓇᑐᖅ ᖁᓪᓕᓴᔭᒥᒃ ᑐᓵᑕᐅᓯᒪᔪᒥᒃ ᐳᔭᔨᐊᓪᒥᑦ ᐊᒻᒪᓗ ᑕᑯᓗᓂ ᓴᓇᒪᒪᖕᒋᓐᓂᒃ ᐊᒻᒪᓗ ᐅᓂᒃᑲᐅᓯᑦᑕᖕᒋᓐᓂᒃ ᑕᕐᕕᒥ ᐊᓂᕐᓃᑦ ᑕᕐᓃᑦ ᐊᒻᒪᓗ ᐆᒪᔪᐃᑦ ᖁᓪᓕᓴᔭᐅᑉ ᐃᓗᐊᓂ ᐊᓂᒍᓐᓇᖕᒋᓯᒪᔪᑦ. ᑖᓐᓇ ᐃᓕᒃᑰᑎᕐᓯᐅᑎᒃ ᖃᐅᔨᓴᕐᑎᓯᐅᑎᐅᕗᖅ ᐊᕐᔪᕙᖕᒋᑐᓂᒃ ᐊᖏᓂᓇᓱᓇᕐᑕᖕᒋᓐᓂᒃ ᐃᑎᓂᓇᓱᓇᕐᑕᖕᒋᓐᓂᒃ ᐃᓄᐃᑦ ᐃᓗᒃᒍᓯᖓᑕ, ᐃᐸᐱᒋᓂᕐᓴᓇᕐᓯᒋᑦ ᐃᑎᔪᒦᕐᑐᑦ ᐊᒫᖕᒋᑦ ᐱᐅᓯᑐᖃᕐᑎᒍᑦ ᑕᑯᒥᓇᕐᑐᓕᐅᕈᓱᑦ, ᐅᖃᐅᓯᖅ ᐊᒻᒪᓗ ᖃᐅᔨᒪᓂᕐᒥᓂᑦ ᐊᓇᕐᑭᓯᒪᕐᓯᒋᑦ. ᑕᓐᓇᕐᓴᔭᐅᑉ ᐃᓗᐊᓂ ᐊᓂᒍᓐᓇᖕᒋᓯᒪᔪᑦ. ᑖᓐᓇ ᐃᓕᒃᑰᑎᕐᓯᐅᑎᒃ ᖃᐅᔨᓴᕐᑎᓯᐅᑎᐅᕗᖅ ᐊᕐᔪᕙᖕᒋᑐᓂᒃ ᐊᖏᓂᓇᓱᓇᕐᑕᖕᒋᓐᓂᒃ ᐃᑎᓂᓇᓱᓇᕐᑕᖕᒋᓐᓂᒃ ᐃᓄᐃᑦ ᐃᓗᒃᒍᓯᖓᓂᒃ. ᐃᓕᒫᕐᑑᑎᕐᓯᒋᑦ, ᐃᐸᐱᒋᓂᕐᓴᓇᕐᓯᒋᑦ ᐊᒻᒪᓗ ᐃᓅᖃᑎᑏᓐᓂᒃ ᐊᕐᔪᕙᖕᒋᑐᓂᒃ

ᐃᓄᐃᑦ ᐃᓗᒡᒍᓯᖕᒐ ᐃᓚᖃᑦᓚᕆᖏᓐᓈᑐᖅ ᓄᓇᖃᕐᕐᑲᑐᕕᓃᑦ ᐅᖃᐅᓯᖕᒐᓄᑦ. ᐃᓄᐃᑦ ᐊᕐᔪᒌᖕᖏᑐᓂᒃ ᐃᓚᒌᑦᑎᓚᑳᕐᓯᐊᑐᓂᒃ - ᒐᓗᐊᕐᓱᑎᓗ ᒐᒪᖕᖕᒐᑦ ᑐᑭᓯᒪᔭᐅᓂᖕᒋᑦ ᑖᒃᑯᓐᓇᓚᕆᐅᓲᒍᖕᖕᒋᑑᒐᓗᐊᑦ - ᐅᖃᐅᓯᖕᒋᑦᑕ ᐊᕐᔪᒌᖕᖏᐅᑎᖕᒋᑦ, ᐅᑯᐊ ᐊᓛᔅᑲᒥᐅᑦ, ᐃᓄᐱᐊᑐᓐ, ᑲᓛᓕᓱᑦ, ᐊᑯᑭᑦᑐᒥᐅᑦ ᐅᖃᐅᓯᓪᓚᕆᖕᒐ. ᑲᓇᑕᐅᑉ ᐅᑭᐅᖃᑦᑐᖕᒐᓂ, ᐅᓄᓂᔅᔭᐅᑎᓗᒍ ᐅᖃᐅᓯᖅ ᐃᓄᑦᑎᑐᑦ ᐊᑐᖃᐅᓲᖅ ᓇᓗᓂᕐᓯᒍᑕᐅᑦᓱᓂ ᐊᕐᔪᒌᖕᖏᑐᓂᒃ ᓄᓇᖃᖃᑎᒌᖕᖏᑐᑦ ᐊᕐᔪᒌᖕᖏᐅᑎᖕᒋᓐᓂᒃ ᐅᑯᐊᑎᑐᑦ ᒐᓯᒍᑎᐅᑦᓱᓂ ᓄᓇᖃᖃᑎᒌᖕᖏᑐᓂ ᐃᓄᕕᐊᓗᐃᑦ (ᓄᐊᔅ ᕕᐊᔅ ᑎᐊᔾᔨᑐᐊᔾᔨᑦ), ᓄᓇᕗᑦ, ᓄᓇᕕᒃ (ᑯᐯᑉ ᑕᕐᕋᖕᒐ), ᐊᒻᒪᓗ ᓄᓇᕐᓱᐊᕗᑦ (ᓂᐅᕙᐅᓐᓈᓐ-ᓈᐸᑐᐊ). ᐱᕙᓪᓕᐊᓯᒪᓂᕐᒥᓃᑦᑎᓗᒍ ᒐᑦᓱᒪᓂᐊᓗᓂᒥᑦ ᐊᓪᓚᒍᓯᖃᕐᓯᒪᖕᖕᒋᓇᒥᒃ ᐃᓄᐃᑦ ᐃᓚᐅᕐᕐᕙᕙᑦᑐᕕᓃᑦ ᐃᓗᒡᒍᓯᒥᓂᒃ ᐊᒻᒪᓗ ᖃᐅᔨᒪᔭᒥᓂᒃ ᐅᖃᐅᓯᑐᐃᓐᓇᒥᑎᒍᑦ ᐊᒻᒪᓗ ᐅᓂᒃᑳᒥᑎᒍᑦ. ᐃᓄᑐᕐᕋᑦ ᐃᓕᓐᓂᐊᑎᑦᓯᓲᑦ ᐅᕕᒃᑲᓂᒃ ᐱᑦᔪᑎᓕᓐᓂᒃ ᑎᒦᑦ ᑕᑯᕐᓴᓚᕇᑦ ᓯᓚᕐᔪᐊᖕᒐᓂᒃ ᐊᒻᒪᓗ ᐊᓂᕐᓃᑦ ᑕᑯᕐᓴᐅᖕᒋᑦᑐᑦ ᓯᓚᕐᔪᐊᖕᒐᓂ ᐊᕐᕋᑎᒋᑦᓯᒋᑦ ᑕᑯᑎᕐᓯᐅᑎᒥᑎᒍᑦ ᐊᒻᒪᓗ ᐅᓂᒃᑳᐊᒥᑎᒍᑦ. ᒥᑭᔪᕐᓗᑦ ᑲᒃᑲᓛᕐᕇᑦ ᑲᔪᖕᒋᕐᑐᑕᐅᓲᑦ ᓈᓚᕐᓯᐊᕐᑯᔭᐅᕐᓯᑎᒃ ᐊᒻᒪᓗ ᑕᑯᓐᓇᓯᐊᕐᑯᔭᐅᕐᓯᑎᒃ ᐃᓄᑐᖃᕐᓂᒃ ᑲᔪᑎᕐᓯᔪᓂᒃ ᐱᓇᓯᐊᕐᑕᒥᓂᒃ ᐱᓇᓯᐊᕐᓗᑦ ᑭᖑᓐᒪᓇᕐᓂᖕᒋᓐᓄᑦ. ᐊᑐᕐᑕᐅᓯᑎᒃ ᐃᓕᓐᓂᐊᑎᕐᓯᐅᑕᐅᕐᓯᑎᒃ ᐊᒻᒪᓗ ᓱᖃᕐᓯᑎᕐᓯᐅᑎᒋᔭᐅᕐᓯᑎᒃ, ᐅᓂᒃᑳᑦ ᐃᓄᐃᑦ ᐱᕙᓪᓕᐊᓯᒪᓂᖕᒋᓐᓄᑦ ᐊᒻᒪᓗ ᓄᓇᒥᓄᑦ ᐅᖃᐅᓯᓇᔭᐅᓲᑦ ᑖᒃᑯᓐᓇᐅᑎᕐᓯᐊᓯᒋᑦ ᐊᒻᒪᓗ ᖃᓄᐃᓘᕐᓂᖕᒋᑦ ᐃᐸᐱᒋᕐᓯᐊᓯᒋᑦ ᐳᐃᒍᑦᑕᐅᔪᑦᑕᖃᕐᑎᓇᒋᑦ. ᐅᓂᒃᑳᐊᑦ ᓱᓇᓕᑦᑖᓂᖕᒋᑦ ᐊᒻᒪᓗ ᑕᑯᑦᓴᓯᐊᒍᑎᑦᑕᐅᒍᓐᓇᓂᖕᒋᑦ ᐅᖃᐅᓯᑐᐃᓐᓇᑯᑦ ᑖᒃᑯᓐᓇᓂᑦᑐᑦ ᐅᓂᒃᑳᐊᓂ ᑲᔪᓯᕗᑦ ᐱᔪᑦᓴᐅᔫᖕᒐᑦᑎᓯᓯᒍᓐᓇᓂᖕᒥᓂᒃ ᐃᓐᓂᒃ ᑕᑯᒥᓇᕐᑐᓕᐅᖕᒋᑎᓂᒃ, ᐅᓂᒃᑳᒥᓂᒃ ᐃᓕᐅᕐᕐᕙᖕᒋᑦᓯᒋᑦ ᐊᓪᓚᖑᐊᕐᑕᒥᓄᑦ ᐊᕐᔪᓕᐅᖕᒋᑕᐅᒍᓐᓇᑐᓄᑦ ᒥᖑᐊᕈᑦ ᐊᑐᕐᓯᒋᑦ, ᓴᓇᐅᒐᒥᑎᒍᑦ ᖁᓪᓕᓴᔭᕐᑎᒍᑦ, ᐊᒻᒪᓗ ᒥᕐᓱᓯᒪᔪᓕᐊᒥᓄᑦ ᐃᓇᖁᓇᕐᑐᓕᐊᒥᓄᑦ. ᐅᑭᐅᖃᕐᖃᑎᒌᖕᖏᑐᑦ ᐅᓂᒃᑳᕕᐅᕐᓯᑎᒃ ᐃᓕᓴᕐᑕᐅᓂᓇᓲᖕᒋᑦ ᑲᔪᓯᓛᓗᐊᑦ ᐅᓪᓗᒥᒍᑦ, ᐊᒥᓱᑦ ᐃᓄᐃᑦ ᓄᑖᓐᕐᕙᒪᓕᕐᑐᑦ ᐃᓕᐅᕐᕐᖃᓯᑎᑦ ᐅᒃᑲᓂᕐᑕᐅᓂᓇᓲᖕᒋᑦ ᐊᒻᒪᓗ ᖃᓄᐃᑦᑎᑦᑕᐅᕐᓯᑎᒃ ᑲᓇᑕᐅᑉ ᑲᑭᒪᖕᒐᓄᑦ 1950-ᓂ ᐲᔭᕐᑕᐅᓯᑎᒃ ᐃᓗᓐᓇᓯᐊᖕᒋᑦ ᐅᑭᐅᖃᕐᖃᑎᒌᑦ ᐅᕕᒃᕙᑦ ᐃᓄᐃᑦ ᐃᓗᒡᒍᓯᒥᓂᒃ ᓄᐃᑕᑎᑦᓯᕕᐅᖕᖕᒋᓚᓇᑦᑐᓄᑦ ᐊᒻᒪᓗ ᐅᕐᖃᐅᓯᕐᓂᒃ ᐱᐅᓯᑐᖃᕐᑎᒍᑦ ᐃᓕᓴᕐᑕᐅᒍᑎᕕᓂᕐᒥᓂᑦ ᐊᒧᔭᐅᑦᓱᑎᒃ. ᓄᐃᑕᐅᓂᕕᓂᖕᒋᑦ ᓄᓇᖃᕐᓂᕐᕐᓂᓄᑦ ᐊᖕᒋᖃᑎᖃᕈᑏᑦ 1970-ᓂ ᒪᓕᑦᑕᐅᓂᕐᕐᑯᑦ ᓄᐃᑎᑕᐅᑎᐊᓪᓚᓂᖕᒋᓐᓄᑦ ᐃᓄᐃᑦ ᑲᒪᒋᔭᐅᕐᑯᔭᖕᒋᑦᑕ ᓇᓗᓂᕐᑐᑕᐅᓯᓗᑎᒃ ᐊᒻᒪᓗ ᓄᐃᑎᒋᐊᒃᑲᓂᕐᑕᐅᓗᑎᒃ ᐱᐅᓯᑐᖃᕐᒥᑎᒍᑦ ᐃᓗᒡᒍᓯᖕᒐ. ᐱᓂᐊᕐᓂᓚᕆᓂᕐᓄᑦ ᑐᕌᒐᖕᒋᑦ ᑖᒃᑯᐊ ᓄᓇᖃᕐᓂᕐᕐᓂᑦ ᓄᐃᑦᓯᓂᑦ ᐃᓄᓐᓄᐊᖕᒐᔭᓂᒃ ᐃᒻᒥᓂᕐᓱᑎᒋᓂᐊᕐᑕᖕᒋᓐᓂᒃ ᓄᓇᓚᓕᒫᒥᓂᑦᑐᓂᒃ ᑲᓇᕐᕙᖕᒋᑕᑦ ᐃᓄᐃᑦ ᒪᓕᓪᓗᑦ ᓇᒻᒥᓂᖅ ᐃᓅᖃᑎᒌᒍᓯᕐᒥᓂ ᐊᓐᓂᓇᕐᑐᑯᑎᖕᒋᑦ ᐊᒻᒪᓗ ᐃᓅᒃᒍᓯᖕᒋᑦ. ᐃᓄᐃᑦ ᓄᓇᕗᒻᒥᐅᑦ ᓯᕗᓪᓕᓪᓘᒍᓯᒪᔪᑦ ᐱᓚᕐᓱᑦᓯᑎᒃ ᑖᑦᓯᒥᖕᒐ ᐊᖕᒋᖃᑎᖃᕈᑎᒥᒃ ᓄᐃᑦᓯᓂᑦ ᐃᓄᓐᓄᐊᖕᒐᔭᓂᒃ ᐃᒻᒥᓂᕐᓱᑎᒋᓂᐊᕐᑕᖕᒋᓐᓂᒃ ᓄᓇᓕᓕᒫᒥᓂᑦᑐᓂᒃ ᐃᒻᒥᓂᒃ ᑲᕙᒪᖃᕈᓐᓇᐅᑎᒋᓗᒋᑦ ᐃᒥᑎᕐᓱᑎᓪᓗᒋᑦ ᐃᓄᐃᑦ ᒪᓕᓪᓗᒋᑦ ᓇᒻᒥᓂᖅ ᐃᓅᖃᑎᒌᒍᓯᕐᒥᓂ ᐊᓐᓂᓇᕐᑐᑯᑎᖕᒋᑦ ᐊᒻᒪᓗ ᐃᓅᒃᒍᓯᖕᒋᑦ. ᐃᓄᐃᑦ ᓄᓇᕗᒻᒥᐅᑦ ᓯᕗᓪᓕᓪᓘᒍᓯᒪᔪᑦ ᐱᓚᕐᓱᑦᓯᑎᒃ ᑖᑦᓯᒥᖕᒐ ᐊᖕᒋᖃᑎᖃᕈᑎᒥᒃ ᓄᐃᑦᓯᓂᑦ ᐃᓄᐃᑦ ᖃᒪᒋᔭᐅᕐᑯᔭᖕᒋᑕᑦ ᓇᓗᓂᕐᑐᑕᐅᓯᓗᑎᒃ ᐱᐅᓯᑐᖃᕐᒥᑎᒍᑦ ᐃᓗᒡᒍᓯᖕᒐ. ᐱᓂᐊᕐᓂᓚᕆᓂᕐᓄᑦ ᑐᕌᒐᖕᒋᑦ ᑖᒃᑯᐊ ᓄᓇᖃᕐᓂᕐᕐᓂᑦ ᓄᐃᑦᓯᓂᑦ ᐃᓄᓐᓄᐊᖕᒐᓂᒃ ᐃᒻᒥᓂᕐᓱᑎᒋᓂᐊᕐᑕᖕᒋᓐᓂᒃ ᓄᓇᓕᓕᒫᒥᓂᑦᑐᓂᒃ ᐃᒻᒥᓂᒃ ᑲᕙᒪᖃᕈᓐᓇᐅᑎᒋᓗᒋᑦ ᐃᒥᑎᕐᓱᑎᓪᓗᒋᑦ ᐃᓄᐃᑦ ᒪᓕᓪᓗᒋᑦ ᓇᒻᒥᓂᖅ ᐃᓅᖃᑎᒌᒍᓯᕐᒥᓂ ᐊᓐᓂᓇᕐᑐᑯᑎᖕᒋᑦ ᐊᒻᒪᓗ ᐃᓅᒃᒍᓯᖕᒋᑦ. ᐃᓄᐃᑦ ᓄᓇᕗᒻᒥᐅᑦ ᓯᕗᓪᓕᓪᓘᒍᓯᒪᔪᑦ ᐱᓚᕐᓱᑦᓯᑎᒃ ᑖᑦᓯᒥᖕᒐ ᐊᖕᒋᖃᑎᖃᕈᑎᒥᒃ ᓄᐃᑦᓯᓂᑦ ᐃᓄᐃᑦ ᖃᒪᒋᔭᐅᕐᑯᔭᖕᒋᑕᑦ ᓇᓗᓂᕐᑐᑕᐅᓯᓗᑎᒃ ᐱᐅᓯᑐᖃᕐᒥᑎᒍᑦ ᐃᓗᒡᒍᓯᖕᒐ. ᐃᓄᐃᑦ ᖃᒪᒋᔭᐅᕐᑯᔭᖕᒋᑕᑦ ᐅᓂᒃᑳᕕᐅᕐᓯᑎᒃ ᐊᖕᒋᖃᑎᖃᕈᑎᒥᒃ ᓄᓇᓕᓕᒫᒥᓂᖕᒐᓂ ᑕᒪᒃᑯᐊ.

ᐃᓄᐃᑦ ᐃᓱᒪᒋᔭᖕᒋᑎᒍᑦ

ᐃᓄᐃᑦ ᐃᓗᒡᒍᓯᒥᓂᒃ ᐅᐱᒪᒋᔭᖃᑦᓚᕆᑦᑐᑦ ᓱᓕ. ᑕᒪᖕᓇ ᐱᓗᐊᕐᑐᒥᒃ ᑕᑯᕐᓴᐅᕗᖅ ᐊᒥᓱᐃᑎᒍᑦ ᐱᒋᐊᕐᑎᑕᐅᕙᕐᑐᑎᒍᑦ ᐃᓕᐅᕐᕐᑲᑕᐅᕐᓯᑎᒃ ᓄᓇᓕᖕᓂ ᐱᐅᓯᑐᕐᕋᑦ ᐊᒻᒪᓗ ᐅᖃᐅᓯᖕᒋᑦ ᐅᖑᒪᔭᐅᖕᒋᓐᓇᓂᐊᕐᑎᓗᒋᑦ ᑲᑎᕐᓱᐃᕕᓐᓄᖃᕐᓯᒋᑦ ᐊᒻᒪᓗ ᐊᓐᓂᓇᔭᐅᓪᓕᓇᕐᓯᑎᒃ ᐃᓗᒡᒍᓯᖕᒐ. ᐃᓕᓴᕐᑕᐅᓂᓇᓲᖕᒋᑦ ᑲᔪᓯᓛᓗᐊᑦ ᐅᓪᓗᒥᒍᑦ, ᐊᒥᓱᑦ ᐃᓄᐃᑦ ᓄᑖᓐᕐᕙᒪᓕᕐᑐᑦ ᐃᓕᐅᕐᕐᑲᓯᑎᑦ ᐱᒋᐊᕐᑎᑕᐅᕙᕐᑐᑎᒍᑦ ᐊᒻᒪᓗ ᖃᑎᕐᑕᐅᔭᑎᒍᑦ ᐊᑐᕐᓯᒋᑦ, ᓴᓇᐅᒐᒥᑎᒍᑦ ᖁᓪᓕᓴᔭᕐᑎᒍᑦ, ᐊᒻᒪᓗ ᒥᕐᓱᓯᒪᔪᓕᐊᒥᓄᑦ ᐃᓇᖁᓇᕐᑐᓕᐊᒥᓄᑦ. ᐅᑭᐅᖃᕐᖃᑎᒌᖕᖏᑐᑦ ᐅᓂᒃᑳᕕᐅᕐᓯᑎᒃ ᐃᓕᓴᕐᑕᐅᓂᓇᓲᖕᒋᑦ ᑲᔪᓯᓛᓗᐊᑦ ᐅᓪᓗᒥᒍᑦ, ᐊᒥᓱᑦ ᐃᓄᐃᑦ ᓄᑖᓐᕐᕙᒪᓕᕐᑐᑦ ᐃᓕᐅᕐᕐᑲᓯᑎᑦ ᐅᑎᒪᔭᐅᖕᒋᓐᓇᓂᐊᕐᑎᓗᒋᑦ ᐊᒻᒪᓗ ᖃᑎᕐᑕᐅᔭᑎᒍᑦ ᐃᓕᓴᕐᑕᐅᒍᑎᕕᓂᕐᒥᓂᑦ ᐊᒧᔭᐅᑦᓱᑎᒃ. ᓄᐃᑕᐅᓂᕕᓂᖕᒋᑦ ᓄᓇᖃᕐᓂᕐᕐᓂᓄᑦ ᐊᖕᒋᖃᑎᖃᕈᑏᑦ 1970-ᓂ ᒪᓕᑦᑕᐅᓂᕐᕐᑯᑦ ᓄᐃᑎᑕᐅᑎᐊᓪᓚᓂᖕᒋᓐᓄᑦ ᐃᓄᐃᑦ ᑲᒪᒋᔭᐅᕐᑯᔭᖕᒋᑕᑦ ᓇᓗᓂᕐᑐᑕᐅᓯᓗᑎᒃ ᐊᒻᒪᓗ ᓄᐃᑎᒋᐊᒃᑲᓂᕐᑕᐅᓗᑎᒃ ᐱᐅᓯᑐᖃᕐᒥᑎᒍᑦ ᐃᓗᒡᒍᓯᖕᒐ. ᐱᓂᐊᕐᓂᓚᕆᓂᕐᓄᑦ ᑐᕌᒐᖕᒋᑦ ᑖᒃᑯᐊ ᓄᓇᖃᕐᓂᕐᕐᓂᑦ ᓄᐃᑦᓯᓂᑦ ᐃᓄᓐᓄᐊᖕᒐᔭᓂᒃ ᐃᒻᒥᓂᕐᓱᑎᒋᓂᐊᕐᑕᖕᒋᓐᓂᒃ ᓄᓇᓕᓕᒫᒥᓂᑦᑐᓂᒃ ᐃᒻᒥᓂᒃ ᑲᕙᒪᖃᕈᓐᓇᐅᑎᒋᓗᒋᑦ ᐃᒥᑎᕐᓱᑎᓪᓗᒋᑦ ᐃᓄᐃᑦ ᒪᓕᓪᓗᒋᑦ ᓇᒻᒥᓂᖅ ᐃᓅᖃᑎᒌᒍᓯᕐᒥᓂ ᐊᓐᓂᓇᕐᑐᑯᑎᖕᒋᑦ ᐊᒻᒪᓗ ᐃᓅᒃᒍᓯᖕᒋᑦ. ᐃᓄᐃᑦ ᓄᓇᕗᒻᒥᐅᑦ ᓯᕗᓪᓕᓪᓘᒍᓯᒪᔪᑦ ᐱᓚᕐᓱᑦᓯᑎᒃ ᑖᑦᓯᒥᖕᒐ ᐊᖕᒋᖃᑎᖃᕈᑎᒥᒃ ᓄᐃᑦᓯᓂᑦ ᐃᓄᐃᑦ ᖃᒪᒋᔭᐅᕐᑯᔭᖕᒋᑕᑦ ᓇᓗᓂᕐᑐᑕᐅᓯ

- ᐃᓕᓴᕐᕕᔪᐊᖓ Waterloo ᐳᑯᕐᓯᒪᔪᖅ ᓱᓇᒥᓐᓂᓴᓂᒃ ᑕᑯᓴᐅᑎᕐᓯᕕᒻᒥᓅᕐᓯᒪᕐᓯᒋᑦ ᐅᐊᕐᑕᑐᒥ ᐱᖕᖑᐊᕈᓯᓂᒃ ᐊᒻᒪᓗ ᐃᓄᐃᑦ ᐱᒋᐊᕐᐸᓕᐊᓂᓇᓱᒪᔭᖏᓐᓂᒃ. ᐅᕙᓂ ᖃᓇᑕᐅᔭᒃᑯᑦ ᑕᑯᓴᐅᑎᕐᓯᕕᒻᒥ ᑕᑯᔭᐅᒍᓐᓇᑐᑦ: gamesmuseum.uwaterloo.ca.

ᑕᑭᓕᒋᐊᕈᑎᕐᓴᕐ (ᐃᓕᓴᕐᕕᐅᑉ ᓯᓚᑖᓂ) ᐱᓇᓱᐊᕐᑎᓯᐅᑏᑦ

- ᐃᓕᓵᑦ ᑕᑯᒥᓇᕐᑐᓕᐅᕐᑯᓗᒋᑦ ᓄᐃᑕᑎᕐᓯᔪᓂᒃ ᓇᒻᒥᓂᖅ ᓄᓇᒥ ᐊᒻᒪᓗ ᐃᓄᕐᑲᑎᑏᓐᓂᒥ ᐊᕙᑏᓐᓂᒃ. ᑕᑯᓐᓇᑎᓗᒋᑦ ᐊᐅᓚᔫᓂᒃ ᐆᒪᔪᖅ ᐅᔭᕐᖅ ᐊᒻᒪᓗ ᐃᓄᓯᕐᒪ ᐊᕐᔫᖑᐊᖏᑦ ᐊᒻᒪᓗ ᐃᑉᐱᒍᓯᕐᓯᐊᓗᑎᒃ ᐅᓂᒃᑲᑕᐅᔪᑦ ᓇᓗᓄᕐᑕᐅᕙᓪᓕᐊᓂᖏᓐᓂᒃ ᑕᑯᒥᓇᕐᑐᓕᐅᕐᓂᑎᒍᑦ. ᐃᓕᓵᑦ ᐱᕕᑦᓴᖃᕐᓂᓴᐅᒋᐊᓖᑦ ᓄᐃᕐᓯᒐᓯᐊᕐᓗᑎᒃ ᐃᖕᖏᖑᐊᕈᓯᓂᒃ, ᓴᓇᐅᒐᕐᓂᒃ, ᐅᕝᕙᓐᓂᑦ ᒥᖑᐊᕈᑏᑦ ᐃᒥᑦ ᐊᑐᕐᓗᒋᑦ, ᐊᒻᒪᓗ ᐃᓕᓴᖃᑎᒥᓂᒃ ᑐᓴᕐᑎᓯᓚᖓᓗᑎᒃ ᓱᓇᐅᒻᒪᖔᑕ ᑕᑯᒥᓇᕐᑐᓕᐊᖏᑦ ᐊᒻᒪᓗ ᓇᓪᓕᐊᓂᒃ ᐅᓂᒃᑲᒥᒃ ᑕᑯᑎᕐᓯᒍᑎᒋᒪᖔᕐᒥᖏᑦ.

- ᐃᓄᐃᑦ ᖃᐅᔨᒪᔭᖃᖏᑦ ᖃᐅᔨᒪᓂᐅᕙᑦ ᓯᓚᕐᔪᐊᒥᒃ ᓇᒻᒥᓂᖅ ᐊᑑᑎᔭᐅᓯᒪᔪᓂᒃ ᐊᒻᒪᓗ ᐃᓕᕐᓯᓯᒪᕐᓯᑎᑦ ᐊᑐᕐᑕᐅᒍᓐᓄᑎᓗᒋᑦ ᓯᓚᕐᔪᐊᓕᒫᒥ ᐱᕐᑯᔭᕐᑕᖏᑦ ᓱᑯᐃᔪᓂᐅᑉ. ᐃᓕᓵᑦ ᖃᐅᔨᓴᕐᑎᓗᒋᑦ ᓇᒻᒥᓂᖅ ᐱᐅᓯᑐᖃᕐᑎᒍᑦ ᖃᐅᔨᒪᓂᕐᒥᓂᒃ ᐊᕙᑎᒧᐊᖓᔪᓂᒃ ᐊᓪᓚᓗᑎᒃ ᐅᓂᒃᑲᑐᐊᓕᐊᓇᓗᒋᑦ ᓄᓇᓕᐊᕈᒥᓄᐊᖓᔪᑦ/ᓄᓇᓕᒥᓄᐊᖓᔪᑦ/ᓄᓇᕐᓚᒥᓄᐊᖓᔪᑦ ᐊᓇᕐᕐᖃᕐᕕᒥᓂ. ᑖᒃᑯᐊ ᐱᓇᓱᐊᕐᓂᖏᑦ ᐆᑦᑐᕋᕈᑎᒋᓗᒋᑦ ᐅᓂᒃᑳᑐᐊᓄᑦ ᐊᓪᓚᖑᐊᓄᑦ ᑕᑯᓴᐅᑎᑕᐅᔪᑦ ᐊᐅᓚᔫᓂ ᓗᒫᔪᖅ.

ᐅᑯᐊᒍᒍᓐᓇᒥᔪᑦ ᐊᑐᐊᓇᐊᓪᓚᕋᕐᓴᕐ

- ᐃᓄᐃᑦ ᐊᕐᓂᑦ ᑲᑐᔨᖃᑎᒌᓐᓂᖓ ᑲᓇᑕᒥ. 1990. *ᐃᓄᐃᑦ ᐱᐅᓯᖏᑎᒍᑦ: ᐃᓄᐃᑦ ᐃᓗᒃᒍᓯᖓᓂᒃ ᖃᐅᔨᒍᑎᕐᓴᕐ*. Ottawa. Pauktuutit Inuit Women of Canada.
- John Bennett and Susan Rowley (editors). 2004. *ᐅᕐᑲᓗᑦ: ᐅᕐᑲᐅᓯᑎᒍᑦ ᐱᕙᓪᓕᐊᓂᓇᓱᒪᔭᖓ ᓄᓇᕗᑦ*. Montreal: McGill-Queen's University Press.
- ᐃᓄᐃᑦ ᐃᓗᒃᒍᓯᖓ ᖃᓇᑕᐅᔭᑎᒍᑦ ᐃᑲᔪᕐᓯᐅᑎᕐᓴᕐ. Heritage Canada. icor.ottawainuitchildrens.com

ᐅᑭᐅᕐᑕᑑᑉ ᓄᓇᖓ ᐊᒻᒪᓗ ᐊᕙᑎᖓ

ᒐᔪᕐᑕᐅᔪᒥᒃ ᖃᐅᔨᓴᕐᓂᖅ

ᐅᑭᐅᕐᑕᑑᑉ ᐊᕙᑎᖓ ᑕᑯᕐᓴᐅᕕᐅᓯᖅ ᐊᒥᓱᐃᓄᑦ ᐆᒪᖃᑎᒌᕙᕕᐅᔪᓂᒃ ᐊᒻᒪᓗ ᐆᒪᔪᐃᑦ ᐱᐅᕐᑐᐃᓗ ᓇᔪᒐᖏᓐᓂᒃ. ᐊᖏᔪᒻᒪᕆᐅᒐᓗᐊᕐᓯᓂ, ᐅᑭᐅᕐᑕᑑᑉ ᓄᓇᖓᑕ ᖃᓄᐃᕐᑕᓇᕆᐅᓂᖓ ᐱᑕᖃᒻᒪᕆᕐᑕᑎᒃ ᐊᕐᔪᑎᖓᐅᒐᑎᒃ ᐃᓂᖃᕐᓯᐊᕈᓇᕕᖃᓕᕐᓯᑎᒃ ᑕᕐᕋᐅᑉ ᓯᓚᖓᓂᒃ ᓱᕐᑯᑎᕐᓴᕋᑎᒃ ᐊᒻᒪᓗ ᓄᓇᖓᑕ. ᑖᒃᑯᐊ ᐆᒪᔪᐃᑦ ᐱᐅᕐᑐᓗ ᐃᓄᓐᓂᒃ ᓂᕆᕐᓴᖃᕐᑎᓯᓯᒪᔪᑦ ᐊᒻᒪᓗ ᐊᑐᕋᕐᓴᖃᕐᑎᓯᓯᒪᕐᓯᑎᒃ, ᐊᒻᒪᓗ ᐃᓄᓐᓄᑦ ᓇᔪᕐᑕᐅᖏᓐᓇᕐᓗᐊᕐᓂᒃ ᐅᑭᐅᕐᑕᑑᒥᐅᓄᑦ ᑕᐅᓴᓐᑎᓂ ᐊᕐᕌᒍᓂ ᖃᓄᐃᑦᑕᓐᓂᖏᑦᑕᖓᔪᑦᑕᖓᓂᑦ ᐊᑦᑕᐅᔪᑦᑕᖓᔪᑦᑕᖓᓂᑦ ᐊᒻᒪᓗ ᐊᕙᑎᐅᑉ ᓱᒃᑯᓐᓂᑦ ᐃᓄᓐᓂᒃ ᐊᕙᑎᒧᐊᖓᔪᑦᑕᖓᔪᑦᑕᖓᓂᑦ ᐊᑦᑕᐅᔪᑦᑕᖓᔪᑦᑕᖓᓂᑦ ᐊᒻᒪᓗ ᓄᓇᖓᑕᑦ ᖃᓄᐃᕐᑕᑑᓂᖏᑦᑕᑦ ᓇᓗᓂᕐᑕᐅᒍᑎᖏᓐᓂᒃ ᓄᓇᓕᒫᑉ ᑕᑯᕐᓴᐅᓂᖏᑎᒍᑦ ᐃᓗᓐᓈᓂ ᐅᑭᐅᕐᑕᑑᑉ ᓄᓇᕐᓚᖓᓂ ᓇᑉᕐᑐᖃᖏᑐᓂ. ᑕᒪᓐᓇ ᓄᓇ ᐱᐅᓯᖃᕐᐳᖅ ᐊᖏᔪᕐᓚᓂᒃ ᐱᕐᑐᕐᖃᕈᓐᓇᕐᓂ, ᐊᒻᒪᓗ ᓇᑉᕐᑐᖃᖏᑐᒥᕐᑐᓴᔭᓂᒃ ᐅᕝᕙᓐᓂᑦ ᖮᓇᕐᑎᑐᓂᒃ ᐱᕐᑐᕐᖃᕈᓐᓇᕐᓂ. ᐅᑭᐅᕐᑕᑑᑉ ᑭᓪᓕᖓ ᓇᓗᓂᕐᑕᐅᓗᑭᖅ ᓄᓇᕐᓚᐅᒋᐊᖓ 66 ᖁᓛᓐᓂᕐᓱᓂ. ᑖᓐᓇ ᓇᔪᕐᑕᖓᓚᑕ ᓇᓗᓂᕐᓯᐅᑎᐅᑎᕐᐅᑎᖓ ᑖᕙᓂ ᓯᕐᑭᓂᐅᑉ ᓂᐱᖕᖏᑑᓲᒍᓂᖓᓄᑦ ᐅᕝᕙᓐᓂᑦ ᓄᐃᖕᖏᑑᓲᒍᓂᖓᓄᑦ ᐅᓪᓗᒥ ᐊᑕᐅᓯᕐᒥ ᐊᐅᔭᐅᒋᐊᑕᒫᑦ ᐊᒻᒪᓗ ᐅᑭᐅᒍᒋᐊᑕᒫᑦ.

ᐅᑭᐅᕐᑕᑑᑉ ᓄᓇᖓ ᐱᑕᖃᓲᖅ ᐊᕐᔪᑎᖏᑐᓂᒃ ᐱᕐᑐᓂᒃ ᐊᒻᒪᓗ ᐆᒪᔪᓂᒃ. ᑖᒃᑯᐊ ᐊᓂᕐᓂᓕᕐᓴᔪᑦ ᐃᓕᒪᕕᖃᕐᓯᐊᕈᓇᓱᓯᒪᔪᑦ ᐅᑭᐅᕐᑕᑑᑉ ᓯᓚᖓᓂᒃ ᐃᒃᑮᓇᓪᓕᒪᓇᒍᓇᕐᓗᒥᒃ ᐆᒪᒍᓇᕕᖃᕐᓯᐊᕈᓇᓱᓯᒪᔪᑦ ᐊᒻᒪᓗ ᓄᓇᖓᑦ ᐱᐅᓯᒪᕐᓯᑎᒃ ᐊᕙᑎᖓᓂ ᐃᓂᖃᒃᓴᑐᕐᑎᒃ. ᐆᑐᕋᐅᑎᕐᓯᐊᒍᕗᖅ ᐃᓂᖃᕐᓇᓱᐊᕐᓂᓕᐊᓱᒪᓂᖏᑦ ᓇᓄᐃᑦ, ᐊᓯᕐᔪᑉᓕᐊᓂᖃᕐᓯᒪᔪᑦ 150,000-ᓂ ᐊᕐᕋᒍᓂ ᐱᔪᕕᓂᐅᕐᓯᑎᒃ ᐊᕐᓴᓂᑦ. ᐅᑭᐅᕐᑕᑑᒥ ᐆᒪᒍᓇᕕᖃᕐᐸᓕᐊᕐᓯᑎᒃ, ᓇᓄᐃᑦ ᒥᕐᕐᑯᖏᑦ ᖃᑯᕐᑕᖑᕐᓯᒪᔪᑦ (ᐆᒪᔪᕐᓂᐊᓕᕋᒥᒃ ᑕᑯᕐᓴᐅᖏᑦᑕᖑᓇᓱᒍᓇᕐᓯᑎᒃ), ᐃᑕᒪᖏᑦ ᐊᖏᕐᓂᓕᕐᓴᖃᕐᓯᒪᔪᑦ ᐊᕐᔪᑎᖓᐅᒐᑎᒃ ᐊᕐᓴᓂᑦ. ᐅᑭᐅᕐᑕᑑᑉ ᓄᓇᖓᑕ ᐊᕐᕌᒍᓂ ᐃᓂᖃᒃᓴᑐᕐᑎᒃ. ᐆᑐᕋᐅᑎᕐᓯᐊᒍᕗᖅ ᐃᓂᖃᕐᓇᓱᐊᕐᓂᓕᐊᓱᒪᓂᖏᑦ ᓇᓄᐃᑦ, ᐊᓯᕐᔪᑉᓕᐊᓂᖃᕐᓯᒪᔪᑦ 150,000-ᓂ ᐊᕐᕋᒍᓂ ᐱᔪᕕᓂᐅᕐᓯᑎᒃ ᐊᕐᓴᓂᑦ. ᐅᑭᐅᕐᑕᑑᒥ ᐆᒪᒍᓇᕕᖃᕐᐸᓕᐊᕐᓯᑎᒃ, ᓇᓄᐃᑦ ᒥᕐᕐᑯᖏᑦ ᖃᑯᕐᑕᖑᕐᓯᒪᔪᑦ (ᐆᒪᔪᕐᓂᐊᓕᕋᒥᒃ ᑕᑯᕐᓴᐅᖏᑦᑕᖑᓇᓱᒍᓇᕐᓯᑎᒃ), ᐃᑕᒪᖏᑦ ᐊᖏᕐᓂᓕᕐᓴᖃᕐᓯᒪᔪᑦ ᐊᕐᔪᑎᖓᐅᒐᑎᒃ ᐃᓂᖃᕐᓯᐊᕈᓇᕕᖃᓕᕐᓯᑎᒃ ᑕᕐᕋᐅᑉ ᓯᓚᖓᓂᒃ ᓱᕐᑯᑎᕐᓴᕋᑎᒃ ᐊᒻᒪᓗ ᓄᓇᖓᓂᒃ. ᑖᒃᑯᐊ ᐆᒪᔪᐃᑦ ᐱᐅᕐᑐᓗ ᐃᓄᓐᓂᒃ ᓂᕆᕐᓴᖃᕐᑎᓯᓯᒪᔪᑦ ᐊᒻᒪᓗ ᐊᑐᕋᕐᓴᖃᕐᑎᓯᓯᒪᕐᓯᑎᒃ, ᐊᒻᒪᓗ ᐃᓄᓐᓄᑦ ᓇᔪᕐᑕᐅᖏᓐᓇᕐᓗᐊᕐᓂᒃ ᐅᑭᐅᕐᑕᑑᒥᐅᓄᑦ ᑕᐅᓴᓐᑎᓂ ᐊᕐᕌᒍᓂ ᖃᓄᐃᕐᑕᓐᓂᖓᑕᐅᓯᒪᒐᓛᒐᑎᒃ. ᖃᒻᒥᑯᑦ, ᓱᑲᕐᑐᒥᒃ ᐅᑭᐅᕐᑕᑑᑉ ᓯᓚᖓ ᐊᓯᕐᔪᑉᓕᐊᓯᒪᓕᕐᓯᒪᑦ ᑕᕐᕋᒥ ᐊᕙᑏᑦ ᐊᖏᔪᒻᒪᕆᑎᒍᑦ ᖃᓄᐃᓕᖓᓂᖓᑕᐅᕙᑦᓕᐊᓯᒪᓕᕐᓯᑦ. ᑖᒃᑯᐊ ᐊᓯᕐᔪᑉᓕᐊᓂᖏᑦ ᐱᖏᔪᓇᑐᒦᕐᑎᓯᓯᕐᓯᑦ ᐱᐅᕐᑐᖏᓐᓂᒃ ᐊᒻᒪᓗ ᐆᒪᔪᖏᓐᓂᒃ ᐅᑭᐅᕐᑕᑑᑉ, ᐃᓄᐃᑦ ᐱᐅᓯᑐᖃᕐᑎᒍᑦ ᐊᒻᒪᓗ ᐃᓅᓴᓯᓯᒥᑎᒍᑦ ᑕᒪᒃᑯᓂᖓ ᓄᓇᖓ ᐱᑕᖃᕐᑎᓗᒍ ᑭᓯᐊᓂᐅᕐᓴᕋᓗᐊ.

ᐃᓕᕐᓯᔭᐅᓚᕐᑭᔪᑦ

ᑕᕝᕙᓂ ᐃᓕᒃᑰᓂᕐᒥ, ᐃᓕᓵᑦ ᐱᓚᕐᑭᓚᖓᔪᑦ ᓇᑯᕐᓴᓂᕐᒥᒃ ᐱᒻᒪᕆᑎᒍᑦ ᐱᑐᕐᓯᒪᐅᑎᖏᓐᓂᒃ ᐃᓄᐃᑦ ᐊᒻᒪᓗ ᓄᓇᒥᑕ ᐊᕙᑎᖓᑕ. ᐃᓕᓵᑦ ᑐᑭᓯᓚᕐᑭᓚᖓᔪᑦ ᐃᑐᕐᑐᓂᒃ:

- ᐊᕐᔪᒌᖕᖏᑐᓂ ᓇᓗᒃᕐᓯᐅᑎᑕᖏᓐᓂᒃ ᐅᑭᐅᕐᑕᑑᑉ ᐃᑉᐱᒋᓗᒋᑦ ᓄᓇᐅᑉ ᖃᓄᐃᑦᑑᓂᖏᑦ ᐊᒻᒪᓗ ᐆᒪᔪᕐᑕᖏᑦ ᐱᑕᕐᑐᑕᖏᑦᓗ;
- ᐆᒪᔪᕐᑕᖏᑦᑕ ᐊᒻᒪᓗ ᑕᒪᒃᑯᐊ ᐱᐅᓯᖏᑦᑕ ᐃᓕᒪᕕᖃᕐᓇᐊᓪᓚᓇᐊᕐᓂᒥᓄᑦ ᐊᕐᔪᒌᖕᖏᑦ ᐱᑕᕐᑐᐃᑦ, ᖁᐱᕐᑭᐃᑦ ᐊᒻᒪᓗ ᐆᒪᔪᐃᑦ ᑕᕐᕋᓕᒫᒥ;
- ᓱᓇᐅᓂᖏᑦ ᐊᕙᑎᒧᐊᖓᔪᑦ ᐱᓐᓗᕐᓯᓯᒪᔪᑦ ᐅᒥᑕᐅᓚᕐᑭᑦᓱᑎᒃ ᓯᓚᐅᑉ ᐊᓯᕐᔪᑉᓕᐊᓂᖓᓄᑦ ᐊᒻᒪᓗ ᐊᕙᑎᐅᑉ ᓱᒃᑯᓇᕐᑐᑕᕐᓯᕙᑦᓕᐊᓂᖓᓄᑦ;
- ᖃᓄᐃᓕᖕᖕᒥᓯᒪᐅᑎᖏᑦ ᐊᓯᕐᔪᑉᓕᐊᓂᖓᑕ ᐊᕙᑎᐅᑉ ᐃᓄᓐᓂᒃ ᐃᓄᕐᕕᓐᓂᒃ ᐅᑭᐅᕐᑕᑑᒥ.

ᐱᒋᐊᕐᓯᒪᓂᖏᑦ ᐊᒻᒪᓗ ᐃᓗᓕᖏᓐᓄᑦ ᑐᑭᓯᐅᑎᕐᓴᕐ

ᐅᑭᐅᕐᑕᑑᖅ ᓇᓗᒃᕐᑕᐅᒍᓐᓇᑐᖅ ᐃᑉᐱᒋᓗᒋᑦ ᐊᕐᔪᒌᖕᖏᑐᑦ ᐃᓕᕐᑲᑎᒌᓐᓂᓄᑦ, ᐱᓂᐊᕐᓂᓕᕆᓂᕐᓄᑦ ᐊᒻᒪᓗ ᓱᑯᐃᔪᓂᕐᓄᑦ ᑲᑎᒪᒍᑎᐅᓯᒪᔪᑦ. ᐊᒥᓱᑦ ᐃᓄᐃᑦ ᓇᓗᒃᕐᑕᐅᒍᑎᖏᓐᓂᒃ ᐃᑉᐱᒍᓱᓕᓗᑎᒃ ᑭᓯᐊᓂᐅᔪᑦ ᐆᒪᔪᕐᑕᖏᑦᑕ ᐱᑕᕐᑐᑕᖏᑦᑕ ᐊᒻᒪᓗ ᓄᓇᖓᑦᑕ ᖃᓄᐃᕐᑑᓂᖏᑦᑕ ᓇᓗᒃᕐᑕᐅᒍᑎᖏᓐᓂᒃ ᓄᓇᓕᒫᑉ ᑕᑯᕐᓴᐅᓂᖏᑎᒍᑦ ᐃᓗᓐᓈᓂ ᐅᑭᐅᕐᑕᑑᑉ ᓄᓇᕐᓚᖓᓂ ᓇᑉᕐᑐᖃᖏᑐᒥ. ᑕᒪᓐᓇ ᓄᓇ ᐱᐅᓯᖃᕐᐳᖅ ᐊᖏᔪᕐᓚᓂᒃ ᐱᕐᑐᕐᖃᕈᓐᓇᕐᓂ, ᐊᒻᒪᓗ ᓇᑉᕐᑐᖃᖏᑐᒦᕐᑐᓴᔭᓂᒃ ᐅᕝᕙᓐᓂᑦ ᖮᓇᕐᑎᑐᓂᒃ ᐱᕐᑐᕐᖃᕈᓐᓇᓱᒍᓂ. ᐅᑭᐅᕐᑕᑑᑉ ᑭᓪᓕᖓ ᓇᓗᒃᕐᑕᐅᓗᑭᖅ ᓄᓇᕐᓚᐅᒋᐊᖓ 66 ᖁᓛᓐᓂᕐᓱᓂ. ᑖᓐᓇ ᓇᔪᕐᑕᖓᓚᑕ ᓇᓗᒃᕐᓯᐅᑎᐅᑎᕐᐅᑎᖓ ᑖᕙᓂ ᓯᕐᑭᓂᐅᑉ ᓂᐱᖕᖏᑑᓲᒍᓂᖓᓄᑦ ᐅᕝᕙᓐᓂᑦ ᓄᐃᖕᖏᑑᓲᒍᓂᖓᓄᑦ ᐅᓪᓗᒥ ᐊᑕᐅᓯᕐᒥ ᐊᐅᔭᐅᒋᐊᑕᒫᑦ ᐊᒻᒪᓗ ᐅᑭᐅᒍᒋᐊᑕᒫᑦ.

ᐅᑭᐅᕐᑕᑑᑉ ᓄᓇᖓ ᐱᑕᖃᓲᖅ ᐊᕐᔪᒌᖕᖏᑐᓂᒃ ᐱᕐᑐᓂᒃ ᐊᒻᒪᓗ ᐆᒪᔪᓂᒃ. ᑖᒃᑯᐊ ᐊᓂᕐᓂᓕᕐᓴᔪᑦ ᐃᓕᒪᕕᖃᕐᓯᐊᕈᓇᓱᓯᒪᔪᑦ ᐅᑭᐅᕐᑕᑑᑉ ᓯᓚᖓᓂᒃ ᐃᒃᑭᓇᓪᓕᒪᓇᒍᓇᕐᓗᒥᒃ ᐆᒪᒍᓇᕕᖃᕐᓯᐊᕈᓇᓱᓯᒪᔪᑦ ᐊᒻᒪᓗ ᓄᓇᑉᑑᑉ ᐱᐅᓯᒪᕐᓯᑎᒃ ᐊᕙᑎᖓᓂ ᐃᓂᖃᒃᓴᑐᕐᑎᒃ. ᐆᑐᕋᐅᑎᕐᓯᐊᒍᕗᖅ ᐃᓂᖃᕐᓇᓱᐊᕐᓂᓕᐊᓱᒪᓂᖏᑦ ᓇᓄᐃᑦ, ᐊᓯᕐᔪᑉᓕᐊᓂᖃᕐᓯᒪᔪᑦ 150,000-ᓂ ᐊᕐᕋᒍᓂ ᐱᔪᕕᓂᐅᕐᓯᑎᒃ ᐊᕐᓴᓂᑦ. ᐅᑭᐅᕐᑕᑑᒥ ᐆᒪᒍᓇᕕᖃᕐᐸᓕᐊᕐᓯᑎᒃ, ᓇᓄᐃᑦ ᒥᕐᕐᑯᖏᑦ ᖃᑯᕐᑕᖑᕐᓯᒪᔪᑦ (ᐆᒪᔪᕐᓂᐊᓕᕋᒥᒃ ᑕᑯᕐᓴᐅᖏᑦᑕᖑᓇᓱᒍᓇᕐᓯᑎᒃ), ᐃᑕᒪᖏᑦ ᐊᖏᕐᓂᓕᕐᓴᖃᕐᓯᒪᔪᑦ ᐊᕐᔪᑎᖓᐅᒐᑎᒃ ᐃᓂᖃᕐᓯᐊᕈᓇᕕᖃᓕᕐᓯᑎᒃ ᑕᕐᕋᐅᑉ ᓯᓚᖓᓂᒃ ᓱᕐᑯᑎᕐᓴᕋᑎᒃ ᐊᒻᒪᓗ ᓄᓇᖓᓂᒃ. ᑖᒃᑯᐊ ᐆᒪᔪᐃᑦ ᐱᐅᕐᑐᓗ ᐃᓄᓐᓂᒃ ᓂᕆᕐᓴᖃᕐᑎᓯᓯᒪᔪᑦ ᐊᒻᒪᓗ ᐊᑐᕋᕐᓴᖃᕐᑎᓯᓯᒪᕐᓯᑎᒃ, ᐊᒻᒪᓗ ᐃᓄᓐᓄᑦ ᓇᔪᕐᑕᐅᖏᓐᓇᕐᓗᐊᕐᓂᒃ ᐅᑭᐅᕐᑕᑑᒥᐅᓄᑦ ᑕᐅᓴᓐᑎᓂ ᐊᕐᕌᒍᓂ ᖃᓄᐃᕐᑕᓐᓂᖓᑕᐅᓯᒪᒐᓛᒐᑎᒃ. ᖃᒻᒥᑯᑦ, ᓱᑲᕐᑐᒥᒃ ᐅᑭᐅᕐᑕᑑᑉ ᓯᓚᖓ ᐊᓯᕐᔪᑉᓕᐊᓯᒪᓕᕐᓯᒪᑦ ᑕᕐᕋᒥ ᐊᕙᑏᑦ ᐊᖏᔪᒻᒪᕆᑎᒍᑦ ᖃᓄᐃᓕᖓᓂᖓᑕᐅᕙᑦᓕᐊᓯᒪᓕᕐᓯᑦ. ᑖᒃᑯᐊ ᐊᓯᕐᔪᑉᓕᐊᓂᖏᑦ ᐱᖏᓇᑐᒦᕐᑎᓯᓯᕐᓯᑦ ᐱᐅᕐᑐᖏᓐᓂᒃ ᐊᒻᒪᓗ ᐆᒪᔪᖏᓐᓂᒃ ᐅᑭᐅᕐᑕᑑᑉ, ᐃᓄᐃᑦ ᐱᐅᓯᑐᖃᕐᑎᒍᑦ ᐊᒻᒪᓗ ᐃᓅᓴᓯᓯᒥᑎᒍᑦ ᑕᒪᒃᑯᓂᖓ ᓄᓇᖓ ᐱᑕᖃᕐᑎᓗᒍ ᑭᓯᐊᓂᐅᕐᓴᕋᓗᐊ.

ᐊᕐᔪᒌᖕᖏᑐᓂᒃ ᐱᕐᔪᑎᓖᑦ ᐃᓕᓴᒍᑎᓴᐅᑎᓪᓗᒋᑦ ᓄᐃᑕᐅᔪᓄᑦ ᐱᑐᕐᓯᒪᒋᐊᓖᑦ ᐅᓂᒃᑲᐅᓯᕗᑦ: ᐅᓂᒃᑲᐅᓯᑦᑎᓂᒃ ᑐᓴᕐᑎᓯᖃᑎᒌᓐᓂᑎᓐᓄᑦ

ᐅᑭᐅᕐᑑᑉ ᓯᓚᖓᑕ ᓈᓱᒍᓂᖏᓐᓄᑦ ᐊᕙᑎᒥ ᑕᑯᕐᓴᐅᓯᓂ ᖃᓄᐃᓕᖕᖏᒪᓱᒍᓂᕐᐸᐅᕗᖅ ᑕᒪᖏᓐᓂᒃ ᐆᒪᔪᓂᒃ ᐊᒻᒪᓗ ᐱᕈᕐᑐᓂᒃ ᐅᑭᐅᕐᑐᒥ ᑕᕐᕿᑦ ᓯᓚᖏᑦᑕ ᐊᓯᕆᑦᑕᕐᓂᖏᑦ. ᐅᑭᐅᕐᑑᑉ ᐱᐅᓯᖓ ᑕᑯᕐᓴᐅᓂᓚᒃ ᐅᑭᐅᒥᒃ ᐃᕐᕆᓕᕐᓂᓇᓱᖓ ᐊᒻᒪᓗ ᐅᑭᐅᒍᑯᑖᒍᓂᓇᓱᖓ, ᓯᕿᓂᖅ ᑕᕐᕿᓂ ᐊᒥᓱᓂᐊᓪᓛᑦ ᓄᐃᓱᒍᖏᕐᖅ, ᐊᒻᒪᓗ ᐃᑭᕿᓇᕐᖓ ᑲᑕᕐᓯᒪᓪᓇᓱᒍᓱᓂ ᓯᓚᓐᓂᐊᕈᑎᑎᒍᑦ -40 ᐊᒻᒪᓗ -50-ᒦᓱᒍᓱᓂ. ᐊᓂᕐᓂᓕᕐᓴᔪᑦ ᒪᕐᕈᐃᑎᒍᓱᑦ ᐃᓅᓯᕐᒥᓂ ᐱᐅᓯᖃᕈᑎᑦᓯᑦ ᑎᕐᑐᓂᒥ ᐊᕙᑎᒦᓐᓂᒥᓄᑦ: ᐅᑭᐅᓕᒫᒥ ᓯᓂᓪᓕᓇᕐᓱᑎᒃ, ᑕᕐᕿᓂ ᐃᕐᔪᓐᖕᖏᓂᕐᓴᓂ ᓂᓇᔭᒥᓂᒃ ᑲᑎᕐᓱᐃᓯᒪᓂᕐᒥᓄᑦ ᐆᒪᑯᑖᓐᓄᐅᑎᕐᑲᕐᓱᑎᒃ ᐊᑯᓂ ᓯᓂᒐᓗᐊᕐᒥᒃ, ᐅᕝᕙᓘᓐᓂᑦ ᐃᕐᔪᔪᖕᖑᓱᑎᒃ, ᕿᐅᒌᑯᑎᒋᒍᓐᓇᓱᕐᓱᑎᒃ ᐅᕐᓱᖏᑦᑕ ᐊᒥᐊᓈᓕᕐᓯᒪᓂᕐᒋᓐᓄᑦ ᐊᒻᒪᓗ ᑲᔪᓯᒍᓐᓇᐅᑎᕐᑲᕐᓱᑎᒃ ᐆᒪᔪᕐᓯᐅᓂᕐᒥᒃ ᐊᒻᒪᓗ ᓂᓇᔭᕐᓴᓯᐅᕐᓂᒥᒃ ᐅᑭᐅᓕᒫᒥ. ᐋᕐᕿᒋᐊᕐᓯᒪᐅᑎᒋᒍᓐᓇᓂᖏᑦ ᓇᓪᓕᐊᒍᒐᓗᐊᕐᒪᑕ, ᐊᐅᔭᐅᑉ ᑕᕐᕿᓂᒋᓐᓂ ᐃᓱᕐᓇᓇᕐᓂᓴᒦᓱᑦ ᐊᒻᒪᓗ ᓂᓇᕐᐊᕐᑲᕐᓂᒥᒃ, ᐅᕝᕙᓘᓐᓂᑦ ᐃᕐᔪᔪᖕᖑᓱᑎᒃ, ᕿᐅᒌᑯᑎᒋᒍᓐᓇᓂᖏᑦ ᐊᒻᒪᓗ ᑕᕐᕿᓂᒋᓐᓂᑦ ᐊᒥᐊᓈᕐᓯᒪᓂᖏᓐᓄᑦ ᐊᒻᒪᓗ ᑲᔪᓯᒍᓐᓇᐅᑎᕐᑲᕐᓱᑎᒃ ᐆᒪᔪᕐᓯᐅᓂᕐᒥᒃ ᐅᑭᐅᓕᒫᒥ. ᐋᕐᕿᒋᐊᕐᓯᒪᐅᑎᒋᒍᓐᓇᓂᖏᑦ ᓇᓪᓕᐊᒍᒐᓗᐊᕐᒪᑕ, ᐊᐅᔭᐅᑉ ᐅᓂᒃᑳᑉ ᑕᕐᕿᓂᖏᓐᓂ ᐃᓱᕐᓇᓇᕐᓂᓴᒦᓱᑦ ᐊᒻᒪᓗ ᐅᑭᐅᒍᑯᑖᓂᓇᓱᖓ, ᐅᕝᕙᓘᓐᓂᑦ ᐃᕐᔪᔪᖕᖑᓱᑎᒃ, ᕿᐅᒌᑯᑎᒋᒍᓐᓇᓂᖏᑦ ᐊᒻᒪᓗ ᐅᑭᐅᒍᑯᑖᓂᓇᓱᖓ ᐊᑯᓂ ᓯᓂᒐᓗᐊᕐᒥᒃ ᐅᕝᕙᓘᓐᓂᑦ ᐃᕐᔪᔪᖕᖑᓱᑎᒃ ᐆᒪᔪᕐᓯᐅᓂᕐᒥᒃ ᐅᑭᐅᓕᒫᒥ. ᐋᕐᕿᒋᐊᕐᓯᒪᐅᑎᒋᒍᓐᓇᓂᖏᑦ ᐊᒻᒪᓗ ᑲᔪᓯᒍᓐᓇᐅᑎᕐᑲᕐ

ᐃᓕᓴᕐᕕᐅᑉ ᐃᓗᐊᓂ ᐱᓇᓱᐊᕐᑎᓯᐅᑎᐅᒍᓐᓇᑐᑦ

- ᐊᒥᓱᑦ ᓱᒃᑯᓇᕐᑐᐃᑦ ᐅᓪᓗᒥ ᖃᓄᐃᓕᖕᖏᓯᒪᔪᑦ ᐅᑭᐅᕐᑕᑑᑉ ᓯᓚᖓᓂᒃ ᐊᒻᒪᓗ ᐊᕙᑎᐅᑉ ᖃᓄᐃᓕᖓᓂᖓᓂᒃ ᑎᒣᑕᐅᓚᕐᓯᒪᔪᑦ ᐅᑭᐅᕐᑕᑑᑉ ᓯᓚᑖᓂ ᐱᓇᓱᕝᕕᐊᓗᓕᓐᓄᑦ ᐊᒻᒪᓗ ᐱᕙᓪᓕᐊᑎᕐᓯᒪᓇᕐᑐᓄᑦ ᓄᓇᕐᓚᓄᑦ. ᑖᒃᑯᐊ ᓄᓇᕐᓕᑦ ᑎᒣᑎᕐᓯᔪᑦ ᑲᒪᒋᔭᕐᑲᓇᐊᖃᕐᐸᑦ ᐃᑲᔪᕐᓯᒪᓗᑎᒃ ᐊᐅᓚᑕᐅᓂᖏᓐᓂᒃ ᐊᒻᒪᓗ ᐱᓐᓗᒍᑦ ᐋᕐᕿᒍᑎᕐᓯᓯᔭᐅᒐᓱᐊᕐᓂᖏᓐᓄᑦ ᐅᓪᓗᒥ ᓯᓚᒧᑦ ᐱᓐᓗᑕᐅᓕᕐᑐᓂᒃ ᐅᑭᐅᕐᑕᒥ? ᐃᓕᓴᕐᕕᐅᑉ ᐃᓗᐊᓂ ᐅᖃᐅᓯᓇᓗᒋᑦ ᐱᐅᓯᓱᑕᐅᒋᐊᓖᑦ ᓯᓚᔪᐊᒥ ᐊᕙᑎᒧᐊᖓᔪᑦ. ᖃᓄᖅ ᐃᓕᓴᑦ ᑎᒍᓯᒐᕐᑖᕐᐸᓂᖏᑦ ᓱᓇᑐᐃᓐᓇᓂᒃ ᐊᑐᕈᓐᓂᓚᖓᔪᓂᒃ ᐱᐅᓯᓇᓱᖕᖏᑦ ᖃᓄᐃᓕᖕᖏᓯᒪᖃᑕᐅᕙᑦ ᐅᑭᐅᕐᑕᑑᑉ ᓯᓚᖓᓂᒃ? ᑲᔪᖕᕐᑐᓗᒋᑦ ᐃᓕᓴᑦ ᑕᒪᑐᒥᖓ ᖃᐅᔨᓴᕆᐊᓖᓕᒃᑲᓂᕐᑯᓗᒋᑦ. ᖃᓄᐃᓕᖕᖏᑕᐅᓯᒪᓂᖏᑦ ᐅᑭᐅᕐᑕᑑᑉ ᓯᓚᖓᑕ ᐊᓯᕐᔨᐸᓂᖓᓄᑦ ᑕᑯᕐᓴᐅᓚᕆᐸᑦ ᑐᔭᓐᓇᑐᑎᒍᑦ ᐊᕐᑐᐊᑕᐅᒍᓐᓇᐸᓕᕐᑎᓗᒋᑦ ᐃᓅᓯᖏᑦ ᐃᓕᓴᑦ ᐅᖓᓯᑦᑐᑦᑦᑐᑦ?

- ᓄᓇᕐᓚᓂ ᐃᓅᕕᖃᕐᓯᑎᒃ ᐊᒻᒪᓗ ᓄᓇᓂ ᐊᖏᔪᕐᓚᓂ, ᐃᓄᖏᑦ ᐃᓱᒪᒋᔭᖃᓯᓲᑦ ᐃᓚᒋᔭᐅᖕᖏᑑᓕᕆᐊᒥᓂᒃ ᓄᓇᒥ ᐊᕙᑎᒧᐊᖓᔪᓄᑦ. ᐆᑦᑑᑎᒋᓗᒋᑦ ᐱᓯᒪᔪᑦ ᐃᓄᐃᑦ ᐊᐅᔭᖓ ᐅᕙᓘᓐᓃᑦ ᓇᕐᓯᓯᐅᕐᓂᖅ, ᐅᖃᐅᓯᕆᓗᒋᑦ ᖃᓄᖅ ᐃᓄᐃᑦ ᐱᓇᓱᐊᓲᖏᑦ ᐱᑐᕐᓯᒪᓂᖃᕐᒪᖔᒪᑕ ᓄᓇᐅᑉ ᐱᐅᓯᖓᓄᑦ ᐆᑦᑑᑎᒋᓗᒋᑦ, ᑕᕐᕿᑦ ᒪᓕᕐᓯᒋᑦ ᓯᓚᐅᑉ ᐊᓯᕐᔨᑕᕐᓂᖏᑦ, ᓯᓚ, ᐊᒻᒪᓗ ᐆᒪᔪᐃᑦ ᓇᔪᓲᖏᑦ. ᐃᓕᓴᑦ ᒐᒪ ᐊᕕᑦᑐᓯᒪᓗᑎᒃ ᐃᓚᒌᑦᑎᓗᑎᒃ ᐃᓱᒪᕐᓯᐅᖃᑎᒌᓯᓗᑎᒃ ᖃᓄᖅ ᓇᒻᒥᓂᖅ ᐃᓅᓯᖏᑦ ᐊᐅᓚᑕᐅᓂᖃᕐᒪᖔᒪᑕ ᐊᕐᔨᓛᖏᓐᓄᑦ ᑕᒪᒃᑯᐊ ᐊᕙᑎᐅᑉ ᐱᐅᓯᓇᓕᕐᑕᖏᓐᓄᑦ. ᓄᐃᓚᕐᑭᖕᖏᑦ ᑐᓴᕐᑕᐅᑎᑕᐅᒍᓐᓇᑐᑦ ᑭᖑᓂᖓᒍᑦ ᐃᓕᓴᕐᕕᐅᑉ ᐃᓗᐊᓃᖃᑎᒌᑦᑐᓄᑦ.

ᑕᑭᓖᒋᐊᕈᑎᕐᓴᑦ (ᐃᓕᓴᕐᕕᐅᑉ ᓯᓚᑖᓂ) ᐱᓇᓱᐊᕐᑎᓯᐅᑎᓂᒃ

- ᐃᓕᓴᑦ ᓇᑦᓕᒃᑲᕐᑎᓗᒋᑦ ᐊᑕᐅᓯᕐᒥᒃ ᖁᐱᕐᕈᒥᒃ, ᐱᕈᕐᑐᒥᒃ ᐅᕙᓘᓐᓃᑦ ᐆᒪᔪᒥᒃ ᐅᑭᐅᕐᑕᑑᒦᓲᒥᒃ. ᐃᓕᓴᑦ ᖃᐅᔨᓴᕆᐊᓖᑦ ᐊᓂᕐᓂᓕᕐᓴᔭᒥᒃ ᐊᒻᒪᓗ ᐊᓪᓚᓗᑎᒃ ᓗᕐᑐᓂᒃ ᑐᑭᓯᑎᕐᓯᐅᑎᒥᓂᒃ ᖃᓄᐃᓕᕙᓪᓕᐊᓱᑎᒃ ᐃᓂᖃᕈᓐᓇᓱᓯᒪᒻᒪᖔᑕ ᐅᑭᐅᕐᑕᑑᑉ ᐊᕙᑎᖓᓂᒃ. ᐃᓕᓴᑦ ᐃᓱᒪᕐᓯᐅᕈᑎᕐᑲᓇᐊᖃᕐᒥᔪᑦ ᐅᑭᐅᕐᑕᑑᒥ ᓯᓚᐅᑉ ᐊᓯᕐᔨᐸᓕᕐᓂᖓ ᖃᓄᐃᓕᖕᖏᓯᒪᖃᕐᒪᖔᒪᑕ ᑕᒪᒃᑯᐊ ᐊᓂᕐᓂᓕᕐᓴᔭᓂᒃ ᐆᒪᓇᕐᑲᕈᓐᓇᐅᑎᖏᓐᓂᒃ.

- ᐃᓕᓴᑦ ᓄᐃᕐᓱᑎᓗᒋᑦ ᖁᑐᓂᒃ ᓱᓕᔪᖕᖑᐊᓂᒃ ᐊᓪᓚᓗᑎᒃ ᓇᓗᖁᕐᓯᐅᑎᒥᓂᒃ ᐱᕙᓪᓕᐊᒍᑎᒋᓲᖏᓐᓂᒃ ᐆᒪᔪᕐᓯᐅᑎᐅᑉ ᐃᕕᖏᑎᒍᑦ ᐃᓅᑉ ᐊᖑᑎᐅᑉ ᐅᕙᓘᓐᓃᑦ ᐊᕐᓇᐅᑉ. ᐃᓕᓴᑦ ᖃᐅᔨᓴᕐᓂᖏᑦ ᑖᒃᑯᓂᖓ ᐊᓪᓚᓕᖓᓗᑎᒃ ᐃᓚᖃᓇᐊᖃᕐᐳᑦ ᖃᐅᔨᓴᕐᓂᒥᒃ ᐃᓄᐃᑦ ᐆᒪᔪᕐᓯᐅᕈᓯᖏᓐᓂᒃ (ᑭᖑᓂᕐᒥᓂᑦᑐᓂᒃ ᐅᕙᓘᓐᓃᑦ ᐅᓪᓗᒥᓂᑦᑐᓂᒃ), ᐆᒪᔪᕐᓂᐊᑕᖏᑦᑕ ᐱᐅᓯᓇᓲᖏᓐᓂᒃ, ᐊᒻᒪᓗ ᐆᒪᔪᕐᑕᐅᓯᒪᓕᕐᓯᑎᒃ ᐃᓄᓐᓄᑦ ᐊᑐᕐᕋᕐᖑᕈᑎᐅᓚᕐᑭᓲᒍᓂᖏᓐᓂᒃ. ᑖᓐᓇ ᐱᓇᓱᐊᕐᑎᓯᐅᑎᒃ ᓈᒻᒪᓂᕐᓴᐅᒐᔭᕐᑐᒃ ᑕᑯᓐᓇᑎᕐᓯᓂᕐᒥᒃ ᐊᐅᓚᔫᓂᒃ ᓇᕐᓯᓯᐅᕐᓂᖅ.

ᐅᑯᐊᒍᒍᓐᓇᒥᔪᑦ ᐊᑐᐊᓇᐊᓪᓚᕐᑦᓴᑦ

- E.C. Pielou. 1994. *A Naturalist's Guide to the Arctic.* Chicago: University of Chicago Press. ᓄᓇᒥᓂᑕᓕᓇᔨᐅᑉ ᐃᓕᓐᓂᐊᕈᑎᖏᑦ ᐅᑭᐅᕐᑕᑑᒧᓕᖓᔪᓂᒃ
- Burt Page. 1991. *Barrenland Beauties: Showy plants of the Arctic coast.* Yellowknife: Outcrop. ᓇᐸᕐᑐᕐᑲᖕᖏᑐᒦᓲᑦ ᐃᓇᕐᑯᓇᕐᑐᑦ: ᐅᑭᐅᕐᑕᑑᑉ ᓯᕗᖓᓂ ᐱᕈᕐᓯᐊᑦ
- Beatrice Collignon. 2006. *Knowing Places: The Inuinnait, landscapes, and the environment.* Edmonton: CCI Press. ᐃᓄᐃᓐᓂᑦ, ᓄᓂᑦ ᐋᕐᕿᓯᕐᓯᒪᓂᖏᑦ, ᐊᒻᒪᓗ ᐊᕙᑎ
- ᐃᓕᓴᑦ ᓯᑯᒦᑦᑐᑦ: ᓵᓚᕐᑲᐅᑎᑖᕐᓯᒪᔪᖅ ᑎᒥ ᒪᓂᔨᓲᖅ ᐊᕐᔨᐅᖏᑦᑐᓂᒃ ᐃᓕᓴᓂᕐᓄᑦ ᑕᑯᕐᑐᑎᕐᓯᓂᕐᓂᒃ ᓯᓚᔪᐊᑉ ᐊᑖᓄᑦ ᐊᒻᒪᓗ ᐅᑭᐅᕐᑕᑑᒧᑦ, ᑎᓕᕐᑐᐅᓯᒪᕐᓱᑎᒃ ᒪᓂᔨᐅᓚᖓᓂᕐᒥᒃ ᐃᓕᓴᓄᑦ, ᐃᓕᓐᓂᐊᑎᕐᓯᔨᓄᑦ ᐊᒻᒪᓗ ᓯᑯᐃᔪᔨᓄᑦ ᓯᓚᔪᐊᒥᐅᓕᒻᒥᓄᑦ ᐱᔪᕐᓴᐅᔭᕐᑎᓯᒍᓐᓇᑐᓂᒃ ᐃᓕᓐᓂᐊᑎᕐᓯᓂᕐᓂᒃ. studentsonice.com
- Arctic Net: ᐱᑐᕐᓯᒪᐅᑎᓂᓖᑦ ᐱᓇᓱᕝᕕᑦ ᓇᑦᓕᒃᑲᕐᓯᐊᓱᒪᔪᓂᒃ ᑲᓇᑕᒥ ᑲᑎᓂᕐᑲᕐᑎᓯᓲᑦ ᓱᑯᐃᔪᔨᓂᒃ ᐊᒻᒪᓗ ᐊᐅᓚᕐᓯᔨᓂᒃ ᓄᓇᑐᐃᓐᓇᓄᑦ, ᑭᓇᓕᒫᒃᑯᑦ ᐃᓗᓯᕐᓯᓂᖏᓐᓄᑦ ᐊᒻᒪᓗ ᐃᓅᕐᑲᑎᒌᓂ ᓱᑯᐃᔪᓂᕐᓄᑦ ᐱᓇᓱᐊᕐᑲᑎᕐᑲᕐᓱᑎᒃ ᐃᓄᐃᑦ ᑎᒥᕐᑯᑎᖏᓐᓂᒃ, ᑕᕐᕿᒥ ᓄᓇᓕᓐᓂᒃ, ᑲᕙᒪᑐᕐᑲᒃᑯᑦ ᐊᒻᒪᓗ ᐳᔭᕙᓐᓯᑦ ᑭᒡᒐᕐᕕᖏᓐᓂᒃ ᐊᒻᒪᓗ ᓇᒻᒥᓂᓇᐅᔭᕐᓂᒃ ᐱᓇᓱᕝᕕᑦ. ᑐᕐᕋᒐᖓᑦ ᐊᓯᕐᔨᐸᓕᐊᓂᖓᑕ ᐊᒻᒪᓗ ᓴᓇᕕᐅᓂᖏᑦᑕ ᑲᓇᑕᐅᑉ ᐅᑭᐅᕐᑕᑑᖓᓂ ᓯᑦᓴᑦ. arcticnet.ulaval.ca
- ᑲᓇᑕᐅᑉ ᐅᑭᐅᕐᑕᑑᖓᓄᑦ ᑎᓕᔭᐅᓯᒪᔪᑦ ᑲᑎᒪᔨᑦ: ᑲᒪᒋᔭᓖᑦ ᐃᑉᐱᒍᓱᓐᓂᓂᒃ, ᐱᕙᓪᓕᐊᑎᕐᓯᓂᕐᓂᒃ, ᐊᒻᒪᓗ ᓇᒧᓕᒫᕐᑎᓯᓂᕐᓂᒃ ᖃᐅᔨᒪᓂᕐᓂᒃ ᐅᑭᐅᕐᑕᒥ ᓄᓇᕐ; ᑐᓂᕐᕈᓯᕕᒋᓗᒋᑦ ᑭᓇᓕᒫᒃᑯᑦ ᐃᑉᐱᒍᓱᒋᐊᓇᐊᖃᕐᓂᖏᑦ ᐱᒻᒪᕆᐅᓂᖓᓂᒃ ᐅᑭᐅᕐᑕᒥ ᓱᑯᐃᔪᓂᑦ ᑲᓇᑕᒥ; ᓄᐃᑎᓇᐊᕐᓗᒍ ᑲᓇᑕᐅᑉ ᓯᓚᕐᔪᐊᓕᒫᒥ ᖃᐅᔨᒪᔭᐅᓂᖓ ᓯᓚᕐᔪᐊᒥ ᐅᑭᐅᕐᑕᑑᑉᑎᖃᕐᓯᑎᒃ ᐃᓅᕐᑲᑎᒌᕝᕕᐅᔪᓂ; ᐊᒻᒪᓗ ᐅᓐᓂᑐᕈᑎᖃᕐᐸᓯᑎᒃ ᐅᑭᐅᕐᑕᒥ ᓱᑯᐃᔪᓂᕐᓄᑦ ᒪᓕᕐᑦ ᐃᓕᐅᕐᕐᖃᑕᐅᒋᐊᖃᓕᕐᓂᖏᓐᓂᒃ ᑲᕙᒪᒃᑯᓄᑦ. polarcom.gc.ca/eng

ᐊᓯᕐᔨᓯᒪᓖᑦ ᐊᒻᒪᓗ ᐱᒐᓱᐊᒻᒪᓇᓐᓇᑐᕐᑕᖏᑦ ᑕᕐᕋᐅᑉ

ᒐᔪᕐᑕᐅᔪᒥᒃ ᖃᐅᔨᓴᕐᓂᖅ

ᐃᓄᐃᑦ ᐃᓅᒍᓐᓇᕐᕕᖃᕐᓯᐊᓂᖏᑦ ᐅᑭᐅᕐᑕᑑᒥᒃ ᑲᔪᓯᓲᒐᓗᐊᑦ, ᐱᐅᓯᑐᕐᖃᕐᑎᒍᑦ ᐃᓗᒐᓯᖏᑦ ᐊᒻᒪᓗ ᐅᕐᖃᐅᓯᖏᑦ ᐱᖏᓐᓇᑐᒦᖕᖑᓱᓐᓂᓴᐅᓲᑦ. ᐊᒥᓱᑦ ᐃᓄᐃᑦ ᐃᑉᐱᒋᔭᑦ ᐃᓗᒐᓯᒥᑕ ᐊᑯᓐᓂᖓᓃᒋᐊᖃᓕᕐᓂᖓᓂᒃ ᑭᖑᓂᕐᒥᓂᒐᑦ ᐊᒻᒪᓗ ᓄᑖᔪᑦ ᐱᐅᓯᖓᓄᑦ. 2011-ᓂᒥᑦ, ᓄᓇᕗᑦ ᑭᑎᕐᓯᓂᕐᓄᑦ ᐊᑦᓚᕕᖓ ᑐᓴᕐᑎᑎᓯᒪᔪᖅ 33 ᐳᓴᖏᑦ ᓄᓇᕗᑦ ᐃᓄᖏᑦᑕ ᐅᑭᐅᖃᓇᐊᖏᑦ 14 ᐊᑖᓃᑦᑐᓂᒃ. ᒐᒫᑦᓴᓇᒃᓴᑦᑐᑦ ᑐᓴᕐᑕᐅᑎᑕᐅᓯᒪᔪᑦ ᐊᓯᓚᒫᖏᓐᓂᒃ ᐃᓄᐃᑦ ᓄᓇᖏᓐᓂ. ᐊᒥᓱᐃᓂ ᐃᓄᐃᑦ ᓄᓇᓕᖏᓐᓂ, ᑖᒃᑯᐊ ᓄᑖᑦ ᐃᓄᖓᕐᖃᒻᒥᐅᓕᕐᑦᑐᑦ ᖃᓪᓗᓈᕐᑎᑑᕐᑐᒥᒃ ᐅᖃᐅᓯᕐᒥᒃ ᖃᐅᔨᒪᓂᕐᓴᑦ ᐊᒻᒪᓗ ᓇᓂᓕᒫᖅ ᐃᓗᒐᓱᓱᓇᕙᓪᓕᖓᓂᒃ ᖃᐅᔨᒪᓂᕐᓴᐅᓱᑎᒃ ᐱᐅᓯᑐᕐᖃᕐᑎᒍᑦ ᐱᓱᑎᐅᒍᑎᓂᒃ ᖃᐅᔨᒪᖕᖏᓂᕐᓴᐅᓕᕐᓱᑎᒃ ᐊᒻᒪᓗ ᐃᓄᐃᑦ ᑭᖑᕙᖏᑦ ᐅᖃᐅᓯᓪᓚᑎᖕᖏᑦᑕᒥᓂᒃ ᐊᓯᐅᓪᓕᕕᓂᖏᑦᑕ ᐅᖃᐅᓯᖃᖕᖑᓱᓐᓂᓴᐅᕙᓪᓕᓱᑎᒃ. ᐊᒥᓱᑦ ᐅᑭᐅᕐᑕᑑᒥ ᓄᓇᓖᑦ ᓄᐃᕐᓯᕙᓪᓕᐊᒐᓱᐊᓕᕐᑐᑦ ᐊᒻᒪᓗ ᐃᑉᐱᒋᔭᖃᓪᓚᓇᕐᓱᑎᒃ ᐃᓗᒐᓱᓱᑐᖃᕐᓂᒥᓂᒃ ᐊᓯᐅᖏᓐᓇᑎᕐᓱᒐᓕᒋᐊᖃᓕᕐᓂᒥᓂᒃ. ᑐᒃᓯᒋᐊᕐᓗᒋᑦ ᐱᔭᕐᓃᑐᒃᑰᕈᑎᑦ ᓵᖕᖓᒋᐊᖃᕐᐸᓕᕐᑕᖏᑦ ᐃᓄᐃᑦ ᓄᓇᓕᖏᑦᑕ, ᐱᒻᒪᓇᐅᖅ ᐃᓕᓴᑦ ᑐᒃᓯᒋᐊᖃᕐᓂᖏᑦ ᐱᒋᐊᕐᐸᓕᐊᓯᒪᓂᖏᓐᓂᒃ ᐊᑑᑎᕙᑦᑐᑦ ᖃᓄᐃᓕᖕᖏᓯᒪᓕᕐᑭᕙᓪᓕᓱᑎᒃ ᐊᒻᒪᓗ ᓴᓇᒻᒪᑖᕐᑎᓯᕙᓪᓕᐊᓯᒪᕐᓱᑎᒃ ᐅᓗᕐᒥ ᐃᓅᓯᖏᓐᓂᒃ.

ᐃᓕᕐᓯᔭᐅᓚᕐᑭᔪᑦ

ᑕᕝᕙᓂ ᐃᓕᒃᑰᓯᒪᕕᒻᒥ, ᐃᓕᓴᑦ ᐱᓚᕐᑭᓚᖓᔪᑦ ᓇᑯᕐᓴᓂᕐᒥᒃ ᐃᓄᐃᑦ ᐃᓗᒐᓱᖏᓚᑦ ᐊᓯᕐᔨᓂᓇᓱᒪᓕᕐᑕᖓᓂᒃ ᖃᓪᓗᓈᕐᓄᑦ ᑎᑭᑕᐅᕙᓪᓕᐊᓯᓚᐅᕐᓂᕐᒥᒃ, ᐊᒻᒪᓗ ᐃᓚᖏᑦ ᐱᔭᕐᓃᑐᒃᑰᕈᑎᖏᑦᑕ ᓄᐃᑕᐅᓚᕐᑭᓯᒪᕐᓱᑎᒃ ᐃᓄᐃᑦ ᐃᓗᒐᓱᖏᓐᓄᑦ;

- ᐃᓕᒃ ᐃᓄᐃᑦ ᐊᒥᓱᐃᓂᒃ ᐃᓱᒪᖃᕐᒪᑕ ᐱᐅᓯᓇᔭᐅᓯᒪᔪᓂᒃ ᐃᓄᐃᑦ-ᖃᓪᓗᓈᑦ ᑲᑎᒋᐅᕐᐸᓕᐊᓕᕐᑎᓗᒋᑦ ᐊᒻᒪᓗ ᓄᐃᓚᕐᑭᓯᒪᔭᖕᖏᓐᓂᒃ ᐃᓄᐃᑦ ᐃᓗᒐᓱᖏᓐᓄᑦ;
- ᐅᓪᓗᒥ ᐱᔭᕐᓃᑐᒃᑰᓇᕐᑐᐃᑦ ᐅᑭᐅᕐᑕᑑᒥ ᐅᒥᓚᕐᑭᓯᒪᒻᒪᑕ ᐱᕐᔪᑕᐅᑎᓪᓗᒋᑦ ᐊᕐᔨᕈᖕᖏᑦᑐᑦ (ᐊᒻᒪᓗ ᐅᐊᕈᑎᕈᓪᓕᓗᓄᑦ) ᓄᓇᐅᑉ ᐱᐅᓯᖃᕐᓂᖏᓐᓄᑦ ᐱᕐᔪᑎᓄᑦ, ᐃᓅᕐᑲᑎᕈᓐᓂᓂ ᐊᒻᒪᓗ ᐱᕙᓪᓕᐊᓯᒪᓂᕐᓄᑦ ᐱᕐᔪᑎᓄᑦ;
- ᐃᓕᒃ ᓄᓇᕗᑦ ᓄᓇᕐᑯᑎᖓᑕ ᐱᒻᒪᓇᐅᑎᖃᕐᓂᖓ ᓄᐃᕐᓯᓂᕐᓂᒃ ᓄᑖᓂᒃ ᐱᓐᓗᒐᑦ ᐋᕐᕿᓯᑎᑎᓂᐊᕐᑕᖏᓐᓂᒃ ᐱᓯᒪᔪᓂᒃ ᐃᓄᐃᑦ ᖃᐅᔨᒪᔭᑐᖃᕐᖏᓐᓂᑦ.

ᐅᓂᒃᑲᐅᓯᕗᑦ • UNIKKAUSIVUT: AtuKatigennik Unikkausittinik

Sharing Our Stories|Transmettre nos histoires

ᐱᒋᐊᕐᓯᒪᓂᖏᑦ ᐊᒻᒪᓗ ᐃᓗᓕᖏᓐᓄᑦ ᑐᒋᓯᐅᑎᑦᓴᑦ

ᓄᖅᑦ ᓇᓃᓐᓂᖏᑦ ᐃᑉᐱᒋᓗᒋᑦ ᑕᑯᔭᐅᒍᓐᓇᑐᑦ ᐱᒐᓱᐊᒻᒪᓇᓐᓇᓂᕐᐸᐅᓕᕐᑐᓄᑦ ᐅᓪᓗᒥ ᐅᑭᐅᕐᑕᑐᒥ. ᑕᕐᕋᒥ ᓄᓇᓖᑦ ᑎᒍᓪᓚᓇᕐᓱᒋᑦ ᐲᕐᑕᐅᓯᒪᔪᑦ ᓯᓚᖅᔪᐊᑉ ᐊᓯᖓᓃᑦᑑᓕᕐᓱᑎᒃ: ᓂᕿᑦ ᑎᒻᒥᔫᒃᑯᑦ ᑎᑭᓕᐅᒥᔭᓲᑦ, ᐅᓯᔭᐅᒍᑎᖏᑦ ᓇᓕᑑᒍᕐᓱᑎᒃ ᐊᒻᒪᓗ ᐃᓄᐃᑦ ᓂᕿᑦᓯᐊᑑᒪᒋᐊᖃᕐᓂᖏᓐᓄᑦ ᓈᒻᒪᒍᓐᓅᕋᑦᓱᑎᒃ ᐱᔭᐅᓲᒍᕐᓱᑎᒃ; ᒐᒪᑦᓴᓇᕐᓗ ᐃᓄᐃᑦ ᓄᓇᓖᖏᑦᑕ ᐃᒻᒧᐊᓂ ᐊᐅᓚᓂᖅ ᓇᓕᑑᒍᕐᓱᓂ; ᐊᒻᒪᓗ ᓄᓇᓕᓐᓂ ᐱᓇᓱᑦᑏᑦ ᖃᓪᓗᓈᑦ ᓄᓇᖓᑎᑦ ᐱᒋᐅᕐᖃᕐᓴᓚᓇᓐᓂᒃ ᐱᑕᖃᕐᑎᒃ. ᐃᓱᒪᓇᑉᐸᓱᓂᓗ ᓄᓇᓖᑦ ᐅᑭᐅᕐᑕᑐᒥ ᐅᖓᓯᑦᑐᓐᓂᒥᓄᑦ ᐃᒻᒥᓂᐊᕐᓂᐅᑉ ᐊᒻᒪᓗ ᐃᓗᓯᕐᓱᓱᐊᖕᖏᓂᐅᑉ ᐱᑉᐊᑎᐅᓗᐊᓲᒍᓂᖏᑦ. ᐃᒍᕐᑑᓂᖏᓐᓄᑦ, ᑕᕐᕋᒥ ᓄᓇᓖᑦ ᐱᓇᓱᐊᒻᒪᓇᐅᑎᖃᓇᐊᖃᕐᐸᑦᑕᑦ ᐊᐅᓚᑦᓱᓂᕐᒥᓂ ᐊᒻᒪᓗ ᐃᓗᓯᕐᓱᓱᐊᕈᑎᑦᓴᓂᒃ ᐱᑕᖃᕐᑎᓯᒪᓱᐊᕐᓂᒥᓂ ᐃᓈᕐᓱᐊᓇᕐᓂᒃ ᓄᐃᑎᓇᒪᓱᐊᕐᓂᒥᓄᑦ.

ᖃᓪᓗᓈᑦ ᑎᑭᓚᐅᕐᑎᓇᒋᑦ, ᐃᓈᓱᖅ ᑕᕐᕋᒥ ᐊᕐᔪᐅᖏᒻᒪᓇᑦᑐᓂᒃ ᐱᒐᓱᐊᒻᒪᓇᕝᕕᐅᒋᐊᖃᕐᓯᒪᔪᖅ ᐃᓄᓐᓄᑦ ᐅᑭᐅᕐᑕᑐᒥᐅᓱᓱᒪᓕᕐᑐᓄᑦ ᐊᑯᓂᒻᒪᓇᒃ. ᐃᓚᖓᓐᓂ ᓂᕿᑐᐃᓐᓇᖅ ᐊᒻᒪᓗ ᐱᐅᒃᑯᑎᒋᒋᐊᓕᖏᑦ ᐊᒥᒐᕐᐸᓚᐅᖕᖏᑑᒐᓗᐊᑦ, ᐃᓄᐃᑦ ᐊᔪᐃᓐᓇᓂᖃᕐᒥᒃ ᐆᒪᕕᖃᕈᓐᓇᑐᐃᓐᓇᐸᕐᑐᕕᓂᑦ. ᐊᔪᖁᕐᑐᐃᑦ ᐊᓂᕐᓃᑦ ᑑᖅᑎᒥ, ᓱᓚ ᐊᒻᒪᓗ ᐆᒪᔪᐃᑦ ᐃᓄᓐᓂᒃ ᐃᑲᔪᕐᓯᒪᖅᖏᑐᐊᕐᓯᒪᑕ, ᐱᕐᓕᕋᕐᐸᓚᐅᕕᓂᑦ.

ᐊᒥᓱᑦ ᐃᓄᐃᑦ ᐱᐅᓯᑐᖃᖏᑦ ᐊᓯᕐᔫᐸᓪᓕᐊᓱᔪᕕᓂᑦ 1850-1900 ᐊᑕᓂᖅ ᐃᓈᓕᕐᓯᒪᓕᕐᑎᓗᒍ ᐊᕐᕋᒍᖏᓐᓂ, ᖃᓪᓗᓈᑦ ᐅᑭᐅᕐᑕᑐᒧᑦ ᑎᑭᐸᐸᓕᕐᑎᓗᒋᑦ ᐊᒥᓲᓈᕐᑎᓱᑎᒃ ᓄᓇᒥᒃ ᖃᐅᔨᓴᕐᓱᑎᒃ, ᕿᓚᓗᒐᕐᓂᐊᓇᐊᕐᓱᑎᒃ ᐊᒻᒪᓗ ᓄᐃᑕᐅᕐᓱᑎᒃ ᐆᒪᔪᐃᑦ ᐊᒥᖏᓐᓂᒃ ᓂᐅᕈᓯᕐᕖᑦ. ᐊᒥᓱᑦ ᐃᓄᐃᑦ ᐱᓇᓱᒐᕐᑖᐸᓕᕐᑐᕕᓂᑦ ᐅᒥᐊᓕᕐᑕᖑᕐᓱᑎᒃ, ᒪᓕᕐᑎᒋᔭᐅᓯᕐᓱᑎᒃ ᐊᒻᒪᓗ ᒥᕐᓱᑎᒋᔭᐅᓕᕐᓱᑎᒃ ᕿᓚᓗᒐᕐᓱᐅᓇᐊᕐᑐᓄᑦ ᐅᒥᐊᕈᐊᓄᑦ, ᐊᒻᒪᓗ ᐊᓯᖏᑦ ᐃᓚᖏᑦ ᓱᓚ ᒪᓕᕐᓱᒍ ᐆᒪᔪᕐᓱᐅᕈᓯᒥᓂᒃ ᑲᔪᓯᖕᖏᓂᕐᓴᐅᓕᕐᓱᑎᒃ ᑎᓇᒐᓂᐊᓂᒃ ᒥᑭᑎᐊᕐᓂᐊᕙᓪᓗᓕᕐᓱᑎᒃ ᓂᐅᕐᕈᑎᕐᓴᕐᓱᑎᒃ. ᐊᒥᓱᑦ ᐃᓄᐃᑦ, ᐱᕙᓪᓕᕐᑯᑎᖃᕐᓱᐊᓇᐸᓪᓕᕐᑐᕕᓂᑦ ᐅᕐᕈᓯᕐᓱᑎᒃ. ᑮᓇᐅᔭᕐᓂᐊᖃᑕᐅᓕᕐᒥᒃ ᓂᐅᕙᕈᓐᓇᐸᓪᓕᕐᑐᕕᓂᑦ ᐱᐅᒃᑯᑎᓂᒃ ᐅᑭᐅᕐᑕᑐᒥ ᐊᑐᐃᓐᓇᐅᓲᒍᖕᖏᑐᓂᒃ, ᐆᑑᑎᒋᕐᓱᒋᑦ ᖃᓪᓗᓈᕐᑐᑦ, ᒪᒪᖅᓴᐅᑎᒃ ᐊᒻᒪᓗ ᓴᕕᕋᕐᑦ. ᐃᓄᐃᑦ ᐱᓪᓗᕐᑯᑎᑖᕐᐸᓱᑎᒃ ᐊᒥᓱᓂᒃ ᑖᒃᑯᓂᖓ ᓴᓇᕐᕈᑎᑖᓇᕙᓕᕐᑕᒥᓂᒃ ᐊᑑᑎᖃᕐᓱᐊᐸᓕᕐᑐᕕᓂᑦ ᐱᐅᓯᑐᖃᕐᒥᑎᒍᑦ ᓄᓇᒥ ᐱᕐᑯᑎᒥᓄᑦ ᐱᓇᓱᐊᓲᒥᓄᑦ ᐃᓚᒋᔭᐅᓕᕐᑎᓗᒋᑦ.

ᐊᑯᓂᒋᐊᒍᓕᕐᑎᓗᒍ, ᑲᓱᕐᓯᒪᐅᑎᓂᖏᑦ ᐃᓄᐃᑦ ᐊᒻᒪᓗ ᖃᓪᓗᓈᑦ ᐱᐅᓯᑐᖃᖏᑦᑕ ᐱᔭᕐᓃᓕᕝᕙᓪᓕᐊᓕᕐᑐᕕᓂᑦ. ᐊᒥᓱᑦ ᑎᑭᐅᕐᕐᑐᑦ ᐃᓄᓐᓂᒃ ᒪᓕᕐᑯᔨᓂᖃᕐᓂᐊᓕᒪᑕ ᓄᑖᓂᒃ ᐊᕐᕋᑯᑎᑖᕐᑯᕐᓱᑎᑦ ᐃᓈᓱᓐᓇᐅᑎᑖᕆᓗᒋᑦ. ᐊᔪᕿᕐᑐᐃᔨᑦ ᐅᑭᐅᕐᑕᑐᓕᐊᖃᑕᓕᕐᑐᕕᓂᑦ, ᕿᓂᕐᓱᑎᒃ ᐃᓄᐃᑦ ᐅᑉᐱᓂᕐᑖᑯᓕᕐᓱᑎᒃ ᑕᕐᕋᒥ ᐃᓄᐃᑦ ᒪᓕᒋᐊᖃᓕᕐᒪᑕ ᑖᒃᑯᓂᖓᑦᓴᓇᖅ ᐱᕐᑯᔭᕐᓂᒃ ᐊᐅᓚᑦᓱᐊᒍᑎᓂᒃ ᐃᓈᓱᓐᓇᐅᑎᑖᕆᓗᒋᑦ. ᐊᔪᕿᕐᑐᐃᔨᑦ ᐅᑭᐅᕐᑕᑐᓕᐊᖃᑕᓕᕐᑐᕕᓂᑦ, ᕿᓂᕐᓱᑎᒃ ᐃᓄᐃᑦ ᐊᓯᓕᕐᓂᒃᑯᑎᑖᕐᓱᑎᒃ. ᐊᒥᓱᑦ ᑎᑭᐅᕐᕐᑐᑦ ᖃᓪᓗᓈᑦ ᐅᑭᐅᕐᑕᑐᒧᑦ ᑎᑭᐸᐸᓕᕐᑎᓗᒋᑦ ᐊᒥᓱᓂᒃ ᑖᒃᑯᓂᖓ ᓴᓇᕐᕈᑎᑖᕐᕐᓂᕐᓱᑎᒃ. ᐊᒥᓱᑦ ᐃᓄᐃᑦ, ᐱᕙᓪᓕᕐᑯᑎᖃᕐᓱᐊᓇᐸᓪᓕᕐᑐᕕᓂᑦ ᐅᑭᐅᕐᓱᑎᒃ. ᑮᓇᐅᔭᕐᓂᐊᖃᑕᐅᓕᕐᒥᒃ ᓂᐅᕙᕈᓐᓇᐸᓪᓕᕐᑐᕕᓂᑦ ᐱᐅᒃᑯᑎᓂᒃ ᐅᑭᐅᕐᑕᑐᒥ ᐊᑐᐃᓐᓇᐅᓲᒍᖕᖏᑐᓂᒃ, ᐆᑑᑎᒋᕐᓱᒋᑦ ᖃᓪᓗᓈᕐᑐᑦ, ᒪᒪᖅᓴᐅᑎᒃ ᐊᒻᒪᓗ ᓴᕕᕋᕐᑦ. ᐃᓄᐃᑦ ᐱᓪᓗᕐᑯᑎᑖᕐᐸᓱᑎᒃ ᐊᒥᓱᓂᒃ ᑖᒃᑯᓂᖓ ᓴᓇᕐᕈᑎᑖᕐᕐᓂᕐᓱᑎᒃ. ᐊᒥᓱᑦ ᐃᓄᐃᑦ, ᐱᕙᓪᓕᕐᑯᑎᖃᕐᓱᐊᓇᐸᓪᓕᕐᑐᕕᓂᑦ ᐱᐅᒃᑯᑎᓂᒃ ᐅᑭᐅᕐᑕᑐᒥ ᐊᑐᐃᓐᓇᐅᓲᒍᖕᖏᑐᓂᒃ, ᐆᑑᑎᒋᕐᓱᒋᑦ ᖃᓪᓗᓈᕐᑐᑦ ᐱᔭᕐᓃᓕᕝᕙᓪᓕᐊᓕᕐᑐᕕᓂᑦ ᐱᐅᓯᑐᖃᕐᒥᑎᒍᑦ ᓄᓇᒥ ᐱᕐᑯᑎᒥᓄᑦ ᐱᓇᓱᐊᓲᒥᓄᑦ ᐃᓚᒋᔭᐅᓕᕐᑎᓗᒋᑦ.

ᐊᒥᓱᑦ ᐃᓄᐃᑦ ᐱᓚᓱᐊᒻᒪᓇᐅᑎᓖᑦ ᖃᐅᔨᒪᒍᒪᓂᕐᒥᓄᑦ ᑕᒪᖏᓐᓂᒃ ᐱᐅᓯᑐᖃᕐᑎᒍᑦ ᐃᓄᐃᑦ ᐃᓗᒃᒍᓯᖓᓂᒃ ᐊᒻᒪᓗ ᐅᓪᓗᒥᓂᕐᓂᒃ ᓇᓂᓖᒫᖅ ᐃᓈᓱᒍᓯᒥᒃ. ᑖᓐᓇ ᑲᓱᕐᓯᒪᑎᕐᓯᓱᐊᕈᓐᓇᓂᖅ ᐱᓇᓱᐊᕈᑕᐅᓪᓕᓇᓕᕐᑐᖅ ᓄᐃᑕᑎᑕᐅᒋᐊᕐᓱᓂ ᐃᓄᐃᑦ ᑕᐱᐃᑦ ᐆᒪᕐᓇᑦ ᐆᑐᓱᒥᓂᕐᓂᒃ ᓇᓂᓖᒫᖅ ᐃᓈᓱᒍᓯᒥᒃ. ᐃᓄᐃᑦ ᐃᓄᐃᒃᑲᑎᒍᑦ ᐊᓯᖏᒻᒪᓇᐅᑎᓖᑦ ᖃᐅᔨᒪᒍᒪᓂᕐᒥᓄᑦ ᐱᕐᔪᑎᖃᕐᓱᑎᒃ, ᐱᕐᑯᑎᖃᕐᓱᑎᒃ ᐊᒻᒪᓗ ᐅᑭᐅᕐᑕᑐᒥ ᐱᓕᐅᑎᒍᑦ ᓄᐃᑎᕐᑕᐅᓯᒪᔪᑦ ᐊᑐᑎᑎᑕᐅᓪᓕᓇᐸᓪᓕᕐᑐᕕᓂᑦ.

ᐃᓄᐃᑦ ᐃᓱᒪᒋᔭᖏᑎᒍᑦ

ᐊᒥᓱᑦ ᐃᓄᐃᑦ ᐱᓚᓱᐊᒻᒪᓇᐅᑎᓖᑦ ᖃᐅᔨᒪᒍᒪᓂᕐᒥᓄᑦ ᑕᒪᖏᓐᓂᒃ ᐱᐅᓯᑐᖃᕐᑎᒍᑦ ᐃᓄᐃᑦ ᐃᓗᒃᒍᓯᖓᓂᒃ ᐊᒻᒪᓗ ᐅᓪᓗᒥᓂᕐᓂᒃ ᓇᓂᓖᒫᖅ ᐃᓈᓱᒍᓯᒥᒃ. ᑖᓐᓇ ᑲᓱᕐᓯᒪᑎᕐᓯᓱᐊᕈᓐᓇᓂᖅ ᐱᓇᓱᐊᕈᑕᐅᓪᓕᓇᓕᕐᑐᖅ ᓄᐃᑕᑎᑕᐅᒋᐊᕐᓱᓂ ᐃᓄᐃᑦ ᑕᐱᐃᑦ ᒪᓕᖅᓱᑎᒃ ᐊᓇᓱᐊᕈᑕᐅᓪᓕᓇᓕᕐᑐᖅ ᓄᐃᑕᑎᑕᐅᒋᐊᕐᓱᓂ ᐃᓄᐃᑦ ᑕᐱᐃᓱᒪᒋᔭᖏᑎᒍᑦ. ᑖᓐᓇ ᑲᓱᕐᓯᒪᑎᕐᓯᓱᐊᕈᓐᓇᓂᖅ ᐱᓇᓱᐊᕈᑕᐅᓪᓕᓇᓕᕐᑐᖅ ᓄᐃᑕᑎᑕᐅᒋᐊᕐᓱᓂ ᐃᓄᐃᑦ ᑕᐱᐃᑦ ᒪᓕᖅᓱᑎᒃ ᐊᓇᓱᐊᕈᑕᐅᓪᓕᓇᓕᕐᑐᖅ ᓄᐃᑕᑎᑕᐅᒋᐊᕐᓱᓂ ᐃᓄᐃᑦ ᐱᐅᓯᑐᖃᕐᒥᑎᒍᑦ ᓄᓇᒥ ᐱᕐᑯᑎᒥᓄᑦ ᐱᓇᓱᐊᓲᒥᓄᑦ ᐃᓚᒋᔭᐅᓕᕐᑎᓗᒋᑦ.

ᐊᑯᓂᒋᐊᒍᓕᕐᑎᓗᒍ, ᑲᓱᕐᓯᒪᐅᑎᓂᖏᑦ ᐃᓄᐃᑦ ᐊᒻᒪᓗ ᖃᓪᓗᓈᑦ ᐱᐅᓯᑐᖃᖏᑦᑕ ᐱᔭᕐᓃᓕᕝᕙᓪᓕᐊᓕᕐᑐᕕᓂᑦ. ᐊᒥᓱᑦ ᑎᑭᐅᕐᕐᑐᑦ ᐃᓄᓐᓂᒃ ᒪᓕᕐᑯᔨᓂᖃᕐᓂᐊᓕᒪᑕ ᓄᑖᓂᒃ ᐊᕐᕋᑯᑎᑖᕐᑯᕐᓱᑎᑦ ᐃᓈᓱᓐᓇᐅᑎᑖᕆᓗᒋᑦ. ᐊᔪᕿᕐᑐᐃᔨᑦ ᐅᑭᐅᕐᑕᑐᓕᐊᖃᑕᓕᕐᑐᕕᓂᑦ, ᕿᓂᕐᓱᑎᒃ ᐃᓄᐃᑦ ᐱᓕᕐᓂᐅᔭᕐᐸᓂᖏᓐᓄᒃ, ᑲᕙᒪᒃᑯᑦ ᐃᓕᐅᕐᕐᑐᕕᓂᑦ ᐃᓄᐃᑦ ᐊᕈᕋᕐᑐᓇᐊᓱᓐᓂᕐᑯᑦ, ᐊᒻᒪᓗ ᓴᓚᖃᕐᓱᑎᒃ, ᐃᕐᕐᑐᑦ ᐃᓄᐃᑦ ᐊᕈᕋᕐᑐᓇᐊᓱᓐᓂᕐᑯᑦ ᐊᒻᒪᓗ ᐅᑭᐅᕐᑕᑐᒥ ᐃᓕᐅᑎᒍᑎᑖᕐ ᐊᑐᑎᑎᑕᐅᓪᓕᓇᐸᓪᓕᕐᑐᕕᓂᑦ.

ᐃᓄᐃᑦ ᐃᓱᒪᒋᔭᖏᑎᒍᑦ

ᐊᒥᓱᑦ ᐃᓄᐃᑦ ᐱᓚᓱᐊᒻᒪᓇᐅᑎᓖᑦ ᖃᐅᔨᒪᒍᒪᓂᕐᒥᓄᑦ ᑕᒪᖏᓐᓂᒃ ᐱᐅᓯᑐᖃᕐᑎᒍᑦ ᐃᓄᐃᑦ ᐃᓗᒃᒍᓯᖓᓂᒃ ᐊᒻᒪᓗ ᐅᓪᓗᒥᓂᕐᓂᒃ ᓇᓂᓖᒫᖅ ᐃᓈᓱᒍᓯᒥᒃ. ᑖᓐᓇ ᑲᓱᕐᓯᒪᑎᕐᓯᓱᐊᕈᓐᓇᓂᖅ ᐱᓇᓱᐊᕈᑕᐅᓪᓕᓇᓕᕐᑐᖅ ᓄᐃᑕᑎᑕᐅᒋᐊᕐᓱᓂ ᑕᐱᐃᑦ ᐃᓗᒃᒍᓯᖓᓂᒃ ᐊᒻᒪᓗ ᐅᓪᓗᒥᓂᕐᓂᒃ ᓇᓂᓖᒫᖅ ᐃᓈᓱᒍᓯᒥᒃ. ᑖᓐᓇ ᑲᓱᕐᓯᒪᑎᕐᓯᓱᐊᕈᓐᓇᓂᖅ ᐱᓇᓱᐊᕈᑕᐅᓪᓕᓇᓕᕐᑐᖅ ᓄᐃᑕᑎᑕᐅᒋᐊᕐᓱᓂ ᐃᓄᐃᑦ ᑕᐱᐃᑦ ᐱᓚᓱᐊᒻᒪᓇᐅᑎᓖᑦ ᖃᐅᔨᒪᒍᒪᓂᕐᒥᓄᑦ ᑕᒪᖏᓐᓂᒃ ᐱᐅᓯᑐᖃᕐᑎᒍ

ᑕᓯᐅᕐᓯᒍᑏᑦ/ᐊᐱᕐᓲᑕᐅᒋᐊᓖᑦ

- ᐃᓄᐃᑦ ᖃᐅᔨᒪᔭᑐᖃᖕᒋᑦ ᓴᓇᕐᕙᑕᐅᒋᐊᖃᕐᐸᑦ ᐃᓕᖕᒐᕐᑎᓗᒋᑦ ᓄᑖᑦ ᖃᐅᔨᒪᔭᐅᓕᕐᑐᑦ? ᐅᓪᓗᒥᐅᓕᕐᑐᖅ, ᖃᓇᑕᐅᔭᑎᒍᑦ ᐱᓇᓱᐊᕈᓐᓇᐅᑎᐅᕙᓕᕐᑐᑦ ᐊᒻᒪᓗ ᖃᓪᓗᓈᑦ ᓄᓇᑦᓕᖕᒋᓐᓂᐸᓕᕐᑐᑦ ᓄᐃᑦᓯᓯᒪᓕᕐᑐᑦ ᐃᓘᓐᓈᒍᑦ ᓄᑖᑦᓯᐊᓂᒃ ᓯᓚᕐᔪᐊᒥᐅᓂᒃ ᐃᓅᖃᑕᐅᓂᕐᓂᒃ. ᖃᓄᖅ, ᐃᒣᒍᓐᓇᐸᓕᕐᑎᓗᒋᑦ, ᐃᓄᐃᑦ ᖃᐅᔨᒪᔭᑐᖃᖕᒋᑦ ᐱᕙᓪᓕᕐᑯᑎᐅᒍᓐᓄᓈᕐᖃᑦ ᐃᓄᓐᓄᑦ? ᖃᐅᔨᒪᔭᕐᑫᑦ ᑭᖑᓂᕐᒥᓂᒌᑦ ᑭᖑᓂᕐᒧᑦ ᕿᒪᑦᑕᐅᒋᐊᖃᕐᐸᑦ? ᐃᓕᓴᑦ ᐃᓱᒪᕐᓱᐅᕐᑎᓗᒋᑦ ᑖᒃᑯᓂᖓ ᐊᐱᕐᓲᑎᓂᒃ ᓴᓂᐊᓖᕐᑎᓗᒋᑦ ᐆᑦᑑᑏᑦ ᐃᓄᐃᑦ ᖃᐅᔨᒪᔭᑐᖃᖕᒋᑦᑕ ᐁᑦᑑᓯᐊᓇᓯᒪᔭᖕᒋᑦ ᓇᒻᒥᓂᖅ ᐃᓗᒐᓯᕐᒥᓂᑦ ᐅᕙᓘᓐᓂᑦ ᓯᕗᓪᓕᕕᓂᕐᒥᓂᑦ.

- ᐃᓕᓴᕐᕕᒦᓐᓂᓯᓄᑦ, ᐅᖃᐅᓯᓇᓗᒋᑦ ᐃᓱᒪᖕᒋᑦ ᓄᓇᓕᓐᓂ ᑭᒡᒐᑐᕐᑏᑦ ᑐᑭᑖᕋᓱᐊᕐᑎᐅᓂᕐᒥᓄᑦ. ᑕᕝᕙᓂ ᐃᓕᒃᑯᑎᕐᓯᕕᒻᒥ ᐆᑦᑑᑎᓂᑦ, ᑕᑯᒍᓐᓇᑐᒍᑦ ᐱᒻᒪᓇᑎᒍᑦ ᖃᓄᐃᓕᖕᖕᒐᑕᐅᓐᑦ ᓄᐃᓚᕐᑭᓱᒍᓂᖕᒋᓐᓂᒃ ᐃᓚᐅᔪᕐᓴᔭᐅᖕᖕᒋᑐᑦ ᑐᑭᑖᕈᕐᔨᖃᕐᑕᑎᕐᓗᒋᑦ ᐊᓯᒥᓂᒃ ᐃᓚᕐᓴᓇᖕᖕᒋᑕᒥᓂᒃ ᖃᐅᔨᒪᕐᓯᐊᖕᒋᕐᑕᒥᓂᓗᓐᓂᓐᓂᑦ. ᐅᖃᐅᓯᓇᓗᒋᑦ ᑐᑭᑖᕈᑕᐅᒋᐊᖃᓱᑦ ᐅᓪᓗᒥ ᐃᓅᖃᑎᑏᓐᓂᑎᓂ. ᑖᓐᓇ ᐅᖃᖃᑎᑏᓐᓂᖅ ᐊᑐᕐᓗᒍ ᐃᓱᒪᕐᓴᓯᐅᕈᑎᒋᓯᓗᒋᑦ ᖃᓄᖅ ᓄᓇᖃᕐᓂᕐᓂᓄᑦ ᐊᖏᖃᑎᑏᒍᑏᑦ ᐊᒻᒪᓗ ᓄᐃᑕᐅᓂᖕᒋᑦ ᓄᓇᕗᑉ ᐊᒻᒪᓗ ᓄᓇᖃᕐᕐᑲᑕᕕᓐᑦ ᑲᕙᒪᖕᒋᑦᑕ ᐅᑎᕐᑎᓯᓯᒪᓕᕐᓂᖕᒋᑦ ᐃᐸᒍᓱᒍᓐᓇᓕᕐᓂᓂᒃ ᓄᓇᓕᒥᓂ ᑭᒡᒐᕈᑎᖕᒋᑦ ᑕᕐᕋᒧᐊᖕᒐᔪᑦ ᑕᕐᕋᒥᐅᓄᑦ ᑐᑭᑖᕈᑕᐅᒍᓐᓇᐸᓕᕐᓂᖕᒋᓐᓂᒃ.

ᑕᑯᓐᓇᕋᕐᓴᑎᒍᑦ ᑐᓴᕋᕐᓴᓕᐊᒍᓯᔪᑎᒍᑦ ᓄᐃᑕᕙᕐᑐᓂᒃ ᑲᒪᒍᓲᑦ

- ᖃᓄᖅ ᐊᐅᓚᔫᑦ ᓯᓚ ᐱᕐᑯᔨᐸᐸᑦ ᐆᑦᑐᕋᐅᑎᐅᒍᓐᓇᐸᑦ ᑭᖑᓂᕐᒥ ᐊᒻᒪᓗ ᐅᓪᓗᒥ ᐃᓄᐃᑦ ᐃᓅᓯᓇᓕᕐᑕᖕᒋᓐᓄᑦ? ᓱᓂᑦ ᐊᐅᓚᔫᓕᐅᕐᓂᒥ ᑕᑯᑎᕐᓯᐅᑏᑦ ᐊᒻᒪᓗ ᓄᐃᑕᑎᕐᓯᐅᑏᑦ ᐊᑐᕐᑕᐅᕙᑦ ᑖᕐᓱᒥᖓ ᐆᑦᑐᕋᕐᓂᒥᒃ ᑐᑭᓱᑎᕐᓯᐅᑕᐅᒋᐊᕐᓱᑎᒃ?

- ᖃᓄᖅ ᐅᖃᐅᓯᓇᔭᐅᕙᑦ ᐅᐸᐱᓂᖅ ᐊᒻᒪᓗ ᒪᑭᑕᒐᓱᐊᕈᑎᕐᓴᖃᕐᓂᖅ ᐊᐅᓚᔫᓂ ᓛᐸᑐᐊᐸ ᑕᕐᕋᖓᓂ? ᐃᓕᓴᕐᑐᑦ ᐃᐸᐱᓱᕐᓯᐊᕐᑯᓗᒋᑦ ᑕᒪᖕᒋᓐᓂᒃ ᐃᓄᓐᓂᒃ ᐊᐱᕐᓲᔭᕐᑕᐅᔪᓂᒃ ᑖᒃᑯᓄᖓᐅᓕᖓᔪᓄᑦ, ᐊᒻᒪᓗ ᐅᖃᐅᓯᖕᒋᑦ ᓈᓚᕐᓯᐊᓗᒋᑦ.

ᐃᓕᓴᕐᕕᐅᑉ ᐃᓗᐊᓂ ᐱᓇᓱᐊᕐᑎᓯᐅᑎᐅᒍᓐᓇᑐᑦ

- ᑲᑎᓂᕕᓂᖕᒋᑦ ᐃᓄᐃᑦ ᐊᒻᒪᓗ ᖃᓪᓗᓈᑦ ᓄᐃᕐᓯᓚᕐᑭᓯᒪᔪᑦ ᐊᓯᑦᔨᓚᕐᑭᓂᕐᓂᒃ ᐃᓄᐃᑦ ᐱᐅᓯᑐᖃᕐᒥᑎᒍᑦ ᐃᓅᓯᖕᒋᓐᓂ. ᐊᒥᓱᑦ ᐃᓄᐃᑦ ᐃᓱᒪᒋᔭᓖᑦ ᑖᒃᑯᐊ ᐊᓯᑦᔨᑐᕐᓯᒪᔪᑦ ᐃᓚᖕᒋᑎᒍᑦ ᐱᐅᔫᒋᐊᖕᒋᑦ ᐊᒻᒪᓗ ᐱᐅᖕᖕᒋᑑᒋᐊᖕᒋᑦ. ᐃᓕᓴᕐᕕᓯᓐᓂ, ᑕᑯᓐᓇᓗᒋᑦ ᐊᐅᓚᔫᑦ ᐋᓇᓈᒃᑯᑦ, ᐊᒻᒪᓗ ᑲᑎᒪᖕᖕᒍᐊᓴᕐᑎᓗᒋᑦ ᑐᑭᑖᕋᓱᐊᖕᖕᒍᐊᓴᕐᓗᑎᒃ ᐃᓄᐃᑦ ᓄᓇᒥᓂ ᐱᐅᓯᑐᖃᕐᒥᒍᑦ ᐱᓇᓱᐊᖕᒋᓐᓂᑕᕐᒥᓂᒃ ᐃᓕᒍᑎᒋᓗᒍ ᐊᖕᒋᓂᕐᓴᓄᑦ ᑕᐅᕐᓲᑕᕐᓂᓄᑦ ᒪᑭᑕᒐᓱᐊᕈᑎᕐᓴᕐᕕᒍᑦ. ᓱᓇᐅᕙᑦ ᐃᓱᐊᕐᓂᖕᒋᑦ ᐊᒻᒪᓗ ᐃᓱᐃᓐᓂᖕᒋᑦ ᑕᒪᖕᒋᑕ ᓇᑦᓕᒃᑦᑕᐅᔪᑦ? ᐃᓘᓐᓇᑎᒃ ᐃᓕᓴᑦ ᓂᕈᐊᓈᑉᑕ, ᑐᑭᓱᑎᕐᓯᑯᓗᒋᑦ ᓂᕈᐊᕐᓂᖕᒋᑦᑕ ᐱᕐᔪᑎᒋᑭᓐᓇᑕᖕᒋᓐᓂᒃ.

ᐱᓇᓱᐊᕐᑕᐅᑎᒐᑦ ᑕᑭᓕᒋᐊᕈᑎᑦᓴᖕᒋᑦ

- ᐃᓕᓴᕐᕕᓱᓐᓂ, ᐃᓕᓴᑦ ᓇᓗᓐᓂᕐᓯᐅᑎᓕᐅᕐᑯᓗᒋᑦ ᐅᑦᓗᒥ ᐃᓅᖃᑎᒌᓂ ᐃᓱᒪᓗᑕᐅᕙᕐᑐᓂᒃ (ᐆᑦᑑᑏᑦ ᐱᓇᓱᒐᕐᓴᓗᕐᓂᖅ, ᐃᓕᓴᕐᓂᖅ, ᐊᔪᕐᓴᓂᖅ, ᐱᕐᑯᔭᓂᒃ ᓯᕐᑯᒥᕐᓯᓂᖅ, ᐋᓐᓂᐊᓯᐅᕐᑕᐅᕕᖃᕐᓯᐊᓂᖅ, ᓂᕐᑭᕐᓯᐊᑑᒪᒐᕐᓴᖃᖕᖕᒋᓂᖅ, ᑭᕐᓴᓂᖅ, ᐃᒻᒥᓂᐊᕐᓂᖅ, ᐊᓯᖕᒋᓪᓗ). ᐃᓕᓴᑦ ᓇᓪᓗᒃᓇᐊᓖᑦ ᐊᑕᐅᓯᕐᒥᒃ ᐅᖃᐅᓯᓇᒍᒪᔭᒥᓂᒃ ᐊᒻᒪᓗ, ᐊᑐᕐᓗᒋᑦ ᖃᓇᑕᐅᔭᒃᑯᑦ ᑕᑯᕐᓴᐅᑎᕐᓯᐅᑏᑦ ᐊᒻᒪᓗ ᐊᑐᐊᕐᕐᓴᕐ, ᓱᕐᕐᑯᐃᓯᒋᐊᕐᓗᑎᒃ: 1) ᐱᓂᓗᑕᖅ ᑲᓇᑕᐅᑉ ᐅᑭᐅᕐᑕᑐᖕᒐᓂ ᐃᓱᒪᓗᓐᓇᓯᒪᒻᒪᖕᒐᑦ/ ᐃᓱᒪᓗᓐᓇᒪᖕᒐᑦ; 2) ᐱᓂᓗᑕᖅ ᐅᓪᓗᒥ ᑲᒪᒋᔭᐅᓕᕐᒪᖕᒐᑦ ᑲᓇᑕᐅᑉ ᐅᑭᐅᕐᑕᑐᖕᒐᓂ; ᐊᒻᒪᓗ 3) ᐃᓱᒪᓗᓐᓇᑐᖅ ᑲᒪᒋᔭᐅᓚᓯᕐᑲᕐᑕᓯᒪᒻᒪᖕᒐᑦ ᐃᓄᐃᑦ ᐱᐅᓯᑐᖃᖕᒐᑎᒍᑦ ᐃᓅᖃᑎᒌᓂ. ᓄᐃᑕᖕᒋᑦ ᐊᓪᓚᓯᒪᔫᒍᓐᓇᑐᑦ ᐅᓂᒃᑳᒍᓗᑎᒃ, ᐅᕙᓘᓐᓂᑦ ᐃᓕᓴᖃᑎᒌᓄᑦ ᑐᓴᕐᑕᐅᑎᒐᕐᓴᓕᐊᓇᓗᒋᑦ.

- ᐃᓕᓴᑦ ᖃᐅᔨᓴᕐᑎᓗᒋᑦ ᐊᓯᖕᒋᓐᓂᒃ ᓄᓇᖃᕐᕐᑲᑐᕕᓂᐅᖃᑎᒥᑕ ᐃᓗᒐᓯᖕᒐᓂᒃ ᐃᒪᕐᓴᓇᖅ ᖃᓪᓗᓈᓄᑦ ᓱᒃᑯᑕᐅᓯᒪᕐᓴᓇᕐᑐᓂᒃ ᐊᒻᒪᓗ ᐃᓗᒐᓯᖕᒋᑦᑕ ᐊᓯᐅᑎᑕᐅᓯᒪᒻᒥᔪᓂᒃ. ᐆᑦᑑᑎᓕᐅᕈᓐᓇᑐᑦ ᓄᓇᕗᖃᕐᕐᑲᑐᕕᓂᐅᖃᑎᒥᑕ ᐃᓗᒐᓯᖕᒐᓂᒃ ᐊᐅᓚᔫᓂ ᖃᐅᔨᒋᐅᓯᒪᒐᓗᐊᕐᒥᒃ ᐃᓕᔨᓯᒪᑐᐃᓐᓇᕈᓐᓇᓯᓯᒪᒻᒪᖕᒐᑦ ᐱᐅᓯᑐᖃᕐᒥᓂᒃ. ᑐᓴᓐᓇᑎᓗᒋᑦ ᐆᑦᑐᕋᐅᑎᖃᕐᓂᖅ ᓄᐃᑕᐅᒋᐊᓕᒃ ᐃᓄᓐᓂᒃ ᒪᓂᔭᐅᓯᒪᔪᓂᒃ ᑕᕝᕙᓂᓕᒫᖅ ᐃᓕᒃᑯᑐᓕᐊᓇᓯᒪᔪᒥ ᐊᒻᒪᓗ ᐊᐅᓚᔫᕐᑕᖕᒋᓐᓂ.

ᐊᑐᐊᕐᑕᐅᒋᐊᓪᓚᕈᓐᓇᑐᑦ

- Gillian Robinson (editor). 2008. *The Journals of Knud Rasmussen: A Sense of Memory and High-Definition Inuit Storytelling*. Montreal: Friesens. *ᐃᕐᖃᐅᒪᒋᔭᖃᕐᓂᖅ ᐊᒻᒪᓗ ᓄᐃᑕᓪᓚᓇᑦᑐᔭᕐᑎᓗᒋᑦ ᐃᓄᐃᑦ ᐅᓂᒃᑳᕈᓯᖕᒋᑦ*

- Peter Pitseolak and Dorothy Eber. 1993. *People from Our Side*. Montreal: McGill-Queen's University Press. *ᐃᓄᐃᑦ ᐅᕙᑦᑎᓂᒃ ᓇᔪᕐᑕᓖᑦ*

- Iqqaumavara website--information and stories about Inuit relocations through testimonials and film. **Iqqaumavara.com** ᐃᕐᖃᐅᒪᕙᕋ ᖃᓇᑕᐅᔭᑎᒍᑦ ᑕᑯᕐᓴᐅᑎᕐᓯᕕᒃ - ᑐᒃᓯᐅᑎᕐᓴᑦ ᐊᒻᒪᓗ ᐅᓂᒃᑳᑦ ᐃᓄᐃᑦ ᓄᓇᒥᓂᑦ ᐊᐅᓪᓚᑎᑕᐅᓚᐅᕐᑐᕕᓂᕐᓄᑦ ᐊᕐᕐᑯᑎᒋᑦᓱᒋᑦ ᐅᖃᐅᓯᓇᓗᒋᒪᔭᖕᒋᑦ ᐊᒻᒪᓗ ᐊᐅᓚᔫᓕᐊᓇᔭᐅᓯᒪᓂᖕᒋᑦ. **Iqqaumavara.com**

- Truth and Reconciliation Commission of Canada. trc.ca/websites/trcinstitution/index.php?p=3 ᓱᓕᔪᓄᑦ ᐊᒻᒪᓗ ᐋᕐᕿᐅᑎᕐᓴᓕᐊᓇᔭᐅᔪᓄᑦ ᑎᓕᔭᐅᓯᒪᔪᑦ ᑲᑎᒪᔨᑦ ᑲᓇᑕᒥ

ᐅᓕᕐᓂᓯᒍᑏᑦ

ᐊᐱᕐᑯᐃᑦ – ᖃᐅᔨᓴᕐᓂᖅ ᑭᓇᓕᒫᒃᑯᓂᒃ ᐊᒻᒪᓗ ᓯᕗᓪᓕᕕᓂᖏᓐᓂᒃ ᑖᕙᖕᖕᒐᓂᒥᑦ, ᐃᓕᖕᒐᔪᓄᑦ ᐱᐅᓯᖕᒋᓐᓄᑦ, ᐊᕙᑎᖕᒋᓐᓄᑦ, ᐃᓅᖃᑎᒌᓐᓂᖕᒋᓐᓄᑦ, ᐅᐸᐱᓂᖕᒋᓐᓄᑦ ᐊᒻᒪᓗ ᐃᓗᒃᒍᓯᖕᒋᓐᓄᑦ.

ᑐᓂᕐᑕᓂᐊᕐᓂᖅ – ᓱᑯᐃᔪᓂᕐᓄᑦ ᖃᐅᔨᓴᕐᓂᖅ ᐊᒥᐊᒃᑯᕕᓂᕐᓂᒃ, ᐆᑦᑑᑎᒋᑦᓱᒋᑦ ᐊᑯᓂᓂᑦᕐᓂᒃ, ᓴᓇᒪᔪᕐᑯᑎᐅᕙᑦᑐᕕᓂᕐᓂᒃ, ᐊᒻᒪᓗ ᐃᓗᒃᒍᓯᖃᕐᕕᑦ ᓄᓇᖕᒋᑦᑕ ᑕᐅᑦᑐᖕᒋᓐᓂᒃ, ᑭᖑᓂᕐᒥ ᐃᓅᕙᑦᑐᕕᓅᑦ ᐊᒻᒪᓗ ᐱᓇᓱᐊᕐᐸᑕᕕᓂᖕᒋᑦᑕ.

ᐊᕙᑎᒥᒃ ᑲᒪᑦᓱᐊᓂᖅ – ᐃᓄᑦᑎᑑᕐᑐᖅ ᐱᒻᒪᕆᐅᓂᖕᒋᓐᓄᑦ ᐃᓄᐃᑦ ᐊᕙᑎᒥᓂᒃ ᑲᒪᑦᓱᐊᕆᐊᖃᕐᓂᖕᒋᑦᑕ ᐊᒻᒪᓗ ᓯᓚᕐᔪᐊᒥᒃ ᐃᓅᕕᒻᒥᓂᒃ.

ᑲᓇᑕᒥ ᓄᓇᖃᕐᓂᕐᕐᓂᓄᑦ ᐊᖏᕐᖃᑎᒌᒐᓱᐊᕐᓃᑦ – ᓄᓇᖃᕐᓂᕐᕐᓃᑦ ᑲᔪᓯᔪᑦ ᐊᖏᐅᑎᖃᑎᖃᓇᐊᕐᓂᓄᑦ ᐱᒋᐊᕐᑎᑕᐅᕙᑦᓱᑎᒃ ᑲᓇᑕᒥ. ᑖᒃᑯᐊ ᐱᖃᕐᓂᕐᕐᓃᑦ ᓄᐃᓯᒪᔪᑦ ᑲᓇᑕᒥ ᓄᓇᖃᕐᕐᑲᕕᓃᑦ ᓄᓇᖃᕐᓂᒥᓄᑦ ᐱᔪᓐᓇᐅᑎᖏᓐᓄᑦ ᐋᕐᕐᑭᒍᑎᑦᓴᑕᑦᓱᔭᐅᒻᒥᑐᓄᑦ ᑭᖑᓂᕐᒥ ᐊᖏᐅᑎᒍᑎᑎᒍᑦ ᐅᕙᓘᓐᓂᑦ ᐱᕐᑯᔭᑎᒍᑦ. ᐊᖏᐅᑎᒍᑏᑦ ᐊᖏᖃᑎᒌᒍᑕᐅᒐᓱᐊᓱᑦᑕ ᓄᓇᖃᕐᕐᑲᕕᓂᕐᓄᑦ ᐃᓚᒌᓄᑦ, ᑲᓇᑕᒧᑦ ᐊᒻᒪᓗ ᐳᔭᕝᕙᓯᒍᑦ ᐅᕙᓘᓐᓂᑦ ᑎᐊᔨᑐᐊᔨᒧᑦ.

ᑲᓇᑕᒥ ᓄᓇᖃᕐᕐᑳᑐᕕᓃᑦ – ᑲᓇᑕᒥ, ᓄᓇᖃᕐᕐᑳᑐᕕᓂᐅᕗᑦ ᓯᕗᓪᓕᐅᓯᒪᔪᑦ ᐊᓪᓗᑦ, ᐃᓄᐃᑦ ᐊᒻᒪᓗ ᒥᑏᑦ. ᑖᒃᑯᐊ ᐃᓚᒌᑦᑎᑐᑦ ᐱᕙᓪᓕᐊᓯᒪᓂᕐᒥᑎᒍᑦ ᐱᑐᕐᓯᒪᐅᑎᔪᑦ ᐃᓚᕐᔪᕐᒥᓄᑦ ᓄᐃᑕᓯᒪᔪᓄᑦ ᑲᓇᑕᒥ ᖃᓪᓗᓈᖃᓚᐅᕐᑎᓇᒍ.

ᐃᓄᐃᑦ – ᐃᓄᐃᑦ ᐊᒥᓱᓕᑖᑐᖅ; “ᐃᓄᒃ” ᐊᑕᐅᓯᓕᑖᑐᖅ.” ᐃᓄᐃᑦ ᐊᑐᕐᑕᐅᕙᓪᓗᓲᖅ ᐅᖃᐅᓯᖅ ᓇᓗᓐᕐᓯᐅᑕᐅᕐᓱᓂ ᓄᓇᖃᕐᕐᑳᕕᓂᕐᓂᒃ ᐃᓂᓪᓂᒃ ᐅᑭᐅᕐᑕᑑᑉ ᓄᓇᖕᒐᓂ ᐊᑯᑭᕐᑐᒥ, ᑲᓇᑕᒥ ᐊᒻᒪᓗ ᓵᒃᑎᕐᑦ ᓯᒐᕐᓂ.

ᐃᓄᐃᑦ ᖃᐅᔨᒪᔭᑐᖃᖏᑦ – ᐃᓄᑦᑎᑑᕐᑐᖅ ᐅᖃᐅᓯᖅ “ᐅᒪᖕᖕᒐᓂᐊᓗᒃ ᐃᓄᓐᓄᑦ ᖃᐅᔨᒪᔭᑦ.” 1998-ᒥ, ᓄᓇᕗᑦ ᑲᕙᒪᖕᒐ ᐱᓇᓱᐊᖃᑎᖃᕐᓯᒪᔪᖅ ᐃᓄᓐᓂᒃ ᐃᓄᑐᖃᕐᓂᒃ ᓇᓗᓐᓇᐊᕐᓱᒋᑦ 8 ᐱᒻᒪᕆᑦᑕᖏᑦ ᐃᓄᐃᑦ ᐊᓐᓂᓇᕐᑐᑯᑎᖏᑦᑕ ᐃᑲᔪᕐᓱᒍᓐᓇᑐᑦ ᑕᓱᐅᕐᓱᒍᑕᐅᓗᑎᒃ ᐃᓄᐃᑦ ᐱᐅᓯᑐᖃᖏᑎᒍᑦ ᐅᓪᓗᒥᐅᓕᕐᑐᖅ ᐊᑑᑎᔭᐅᕙᓕᕐᑐᓂ.

ᐃᓄᑦᑎᑐᑦ – ᐃᓕᑕᕆᔭᐅᓂᓕᖅ ᐅᖃᐅᓯᓪᓕᕆᐅᕕᖕᒐ ᓄᓇᕗᒥ ᐊᒻᒪᓗ ᓄᐊᔅ ᕕᐊᔅ ᑎᐊᔨᑐᐊᔨᒥ. ᐊᑐᕐᑕᐅᓗᑭᓱᒍᒻᒥᔪᖅ ᓇᓗᓐᕐᓯᐅᑕᐅᕐᓱᓂ ᓄᕐᔪᑏᖕᒋᑐᓂᒃ ᐃᓄᐃᑦ ᐅᖃᐅᓯᕐᒥᑎᒍᑦ ᐊᕐᔪᐅᖕᒋᓪᓕᓂᖕᒋᓐᓂᒃ ᐃᒃᑑᕐᒪᑕ ᓄᐊᔅ ᕗᐊᔅ ᑎᐊᔨᑐᐊᔨᒥ, ᓄᓇᕗᒥ, ᓄᓇᕕᒻᒥ, ᐊᒻᒪᓗ ᓄᓇᕐᓯᐊᕗᒥ.

ᐃᓄᕕᐊᓗᑦ ᐊᖏᕐᖃᑎᒌᓐᓂᑎᒍᑦ ᓄᓇᖕᒐ – 4-ᒍᑎᓪᓗᒋᑦ ᐃᓄᐃᑦ ᓄᓇᓕᓕᒫᕐᑯᑎᖕᒋᑦ ᑲᓇᑕᒥ ᑖᒃᑯᓄᖕᒐ ᐃᓚᐅᔪᖅ, ᐊᓇᕐᕋᕆᔭᐅᔪᖅ ᐃᓄᕕᐊᓗᓐᓄᑦ ᑳᓇᑕᐅᑉ ᐅᑭᐅᕐᑕᑐᒥ ᐅᐊᓐᓂᒥ. ᑎᓕᔭᐅᓯᒪᓂᓕᒃ ᑲᓇᑕᐅᑉ ᑲᕙᒪᖕᒐᓄᑦ 1984-ᒍᑎᓪᓗᒍ.

ᓇᕐᓯᓕᒻᒥᐅᑦ – ᐃᓄᐃᑦ ᐃᓚᒌᑦᑎᑐᑦ ᐃᓅᕕᓖᑦ ᑲᓇᑕᐅᑉ ᐅᑭᐅᕐᑕᑐᖕᒐᓂ, ᑕᓯᐅᔭᕐᔪᐊᑉ ᑕᕐᖕᒐᓂ ᓄᓇᕗᑦ ᓄᓇᕐᑯᑎᖕᒐᓂ. ᓇᕐᓯᓕᒻᒥᐅᑦ ᐱᐅᓯᑐᖃᕐᒥᑎᒍᑦ ᐃᓅᒍᑎᖃᕙᓪᓗᓯᒪᔪᑦ ᓇᕐᓯᓂᒃ ᓂᕿᒋᕙᓪᓗᓯᒋᑦ ᐃᓅᒍᑎᒋᕙᓪᓗᓯᒋᑦ, ᐊᑎᕐᑖᑕᐅᓯᒪᔪᑦ ᓇᕐᓯᓕᒻᒥᐅᓂᒃ.

ᓇᕐᓯᓕᒃ ᐃᓴᑭᒫ – The National Film Board of Canada ᓄᐃᕐᓯᓯᒪᔪᑦ ᐊᐅᓚᔫᓂᒃ ᐃᓚᒌᓈᕐᑎᑐᓂᒃ ᐊᑎᖃᕐᑎᓗᒋᑦ *Netsilik Eskimos* ᐊᐅᓚᔫᑦᓕᐊᕕᓂᑦ 1963-ᒥᑦ 1965-ᒧᑦ. ᑖᒃᑯᐊ ᐊᐅᓚᔫᑦ ᑕᑯᕐᓴᐅᑎᕐᓯᔪᖅ ᐊᑑᑎᓪᓕᕆᕐᓯᒪᓂᖕᒋᓐᓂᒃ ᐱᐅᓯᑐᖃᕐᑎᒍᑦ ᐃᓄᐃᑦ ᐃᓅᓯᕐᒥᓂ ᖃᓪᓗᓈᓄᑦ ᑲᑎᕐᓱᕕᐅᕙᓪᓕᐊᓚᐅᕐᑎᒃ. ᓇᕐᓯᓕᒻᒥᐅᑦ ᐃᓄᐃᑦ ᑰᒐᕈᒻᒥᐅᑦ ᑲᓇᑕᐅᑉ ᐅᑭᐅᕐᑕᑐᖕᒐᓂ ᐊᑯᓂᓂᑦ ᐃᓕᒃᑰᓯᒪᔪᑦ ᐊᓯᒥᓂᒃ ᖃᓂᑕᖃᕐᑎᒃ ᐊᒻᒪᓗ ᓄᓇᒥᓂᑕᕐᓂᒃ ᐊᒻᒪᓗ ᓄᓇᒥᒃ ᑭᓯᐊᓂ ᐃᓅᕕᖃᕐᓱᑎᒃ ᐊᒻᒪᓗ ᓇᒻᒥᓂᓇᔭᒥᓂᒃ ᐱᓯᑎᐅᒍᑎᒥᓂᒃ ᐃᓅᒍᑎᖃᕈᓐᓇᓱᑎᒃ ᐱᒐᓱᐊᒻᒪᓇᓐᓇᑐᒃᑰᓇᕐᓗᐊᕐᒪᑦ ᐅᑭᐅᕐᑕᑐᒥ ᐊᕐᕋᒍ.

ᓄᓇᕗᑦ – 4 ᐃᓄᐃᑦ ᓄᓇᖕᒋᑦᑕ ᑲᓇᑕᐅᑉ ᑎᔨᐊᑐᐊᔨᖕᒐᓂ ᐃᓚᖕᒐ, (ᖃᑦᓗᓈᕐᑎᑐᑦ ᑐᑭᖕᒐ ᐅᖃᕐᑕᐅᔪᖅ), ᐊᖏᓂᕐᐹᖅ ᐊᒻᒪᓗ ᓄᑖᒍᓂᕐᐸᐅᓯᓂ ᑎᐊᔨᑐᐊᔨᓂᑦ ᑲᓇᑕᒥ, ᐊᒻᒪᓗ ᐱᒻᒪᕆᑎᒍᑦ ᐃᓕᒃᑰᓯᔪᕕᓂᐅᑦᓯᓂ ᓄᐊᔅ ᕗᐃᔅ ᑎᐊᔨᑐᐊᔨᒥᑦ 1999-ᒍᑎᓪᓗᒍ.

ᐅᖃᐅᓯᑐᐃᓐᓇᑎᒍᑦ ᐱᐅᓯᑐᖃᖅ – ᐅᖃᐅᓯᑎᒍᑦ ᑐᓴᐅᒪᑎᕐᓯᓂᖅ ᐃᓗᒃᒍᓯᐅᑉ ᐱᕙᓪᓕᐊᓯᒪᓂᖕᒐᓂᒃ ᓯᕗᓪᓕᕕᓂᕐᓂᑦ ᐱᓯᒪᕐᓱᑎᒃ ᐅᓪᓗᒥᐅᓕᕐᑐᒧᑦ ᑎᑭᑦᑐᖅ. ᑖᒃᑯᐊ ᑐᓴᕐᑦᓴᕐ, ᐅᖃᔭᐅᓯᒪᔪᑦ ᐅᕙᓘᓐᓂᑦ ᐅᓂᒃᑲᑦ ᐃᒥᑦᑑᒍᓐᓇᑐᑦ ᐅᓂᒃᑲᑐᐊᑦ, ᐅᖃᖕᖕᒍᐊᕈᑏᑦ, ᐃᖕᖕᒋᖕᒍᐊᕈᑏᑦ, ᐅᕙᓘᓐᓂᑦ ᑲᑕᔭᔭᑦ, ᐃᓗᒃᒍᓯᑎᒍᑦ ᐃᕐᑉᑎᕐᓯᒍᑕᐅᒍᓐᓇᑐᖅ ᖃᐅᔨᒪᓂᕐᒥᑦ ᐊᓪᓚᓯᒪᒍᑎᑕᖃᖕᒋᑦᑕ.

ᖃᓄᑑᕈᓐᓇᓂᖅ – (ᖃᑦᓗᓈᕐᑎᑐᑦ ᐅᖃᕐᑕᐅᔪᖅ), ᐊᒻᒪᓗ ᓄᐃᑕᑎᕐᓯᓂᐅᕐᓱᓂ ᐃᓕᕕᖃᓐᓇᓱᐊᕐᓂᒥᒃ ᐊᒻᒪᓗ ᓱᖏᐅᑎᒍᓐᓇᓱᐊᕐᓂᒥᒃ ᓯᓚᕐᔪᐊᒥ ᓱᓇᑐᐃᓐᓂᑦ ᐊᓯᕐᔨᑐᕐᓗᐊᕐᑎᓗᒋᑦ ᓱᑲᕐᑐᒥᒃ.

ᐃᓕᓴᓇᐊᕐᑎᑕᐅᕙᑦᑐᕕᓃᑦ – ᐃᓕᓴᓇᐊᕐᓱᑎᒃ ᐊᐅᓪᓚᑐᓄᑦ ᐃᓕᓴᕐᕕᐅᓯᒪᔪᑦ ᑲᕙᒪᒃᑯᓄᑦ ᑭᓇᐅᔭᕐᑲᕐᑎᑕᐅᓯᓱᑎᒃ, ᐊᒻᒪᓗ ᐊᒥᓲᓂᕐᓴᑦ ᐃᖏᕐᓴᑎᑕᐅᕙᑦᑎᓗᒋᑦ ᑐᓯᓯᕕᒻᒧᑦ, ᐃᓕᓴᕐᕕᑦ ᐋᕐᕐᑭᑕᐅᒪᕙᑦᑐᕕᓃᑦ ᐃᓕᓴᑦ ᐊᖑᓇᕐᕐᑲᖏᑦ ᑲᒪᕐᑲᑕᐅᑎᓐᓇᑦ ᐃᓱᒪᑎᒍᑦ, ᐃᓗᒃᒍᓯᑎᒍᑦ ᐊᒻᒪᓗ ᐅᑉᐱᓂᑎᒍᑦ ᐃᓕᓴᒍᑎᒥᓂᒃ ᓄᓇᖃᕐᕐᑳᕕᓃᑦ ᑲᒃᑲᑖᑦ. 150,000 ᐅᖑᑖᓐᕐᑐᑦ ᐊᓪᓗᑦ, ᒥᑏᑦ ᐊᒻᒪᓗ ᐃᓄᐃᑦ ᑲᒃᑲᑖᑦ ᐃᓕᐅᕐᕐᑲᑕᐅᕙᑦᑎᓗᒋᑦ ᐃᓕᓴᓇᐊᕐᑎᑕᐅᓯᓱᑎᒃ ᓄᓇᒥᑕ ᐊᓯᐊᓄᑦ ᐊᖑᓇᕐᕐᑲᒥᓄᑦ ᒥᓂᒋᔭᐅᒐᓗᐊᕐᑎᓗᒋᑦ. ᐊᒥᓱᑦ ᐊᓇᕐᕋᒥᓂᑦ ᐃᓚᒥᓂᑦ ᑎᒍᔭᐅᓯᓱᑎᒃ ᐅᖑᓯᑦᑐᒧᕐᑦᑕᐅᓯᓱᑎᒃ, ᐅᖃᐅᓯᕐᒥᓂᒃ ᐅᖃᑎᑦᑕᓚᑦᓱᒋᑦ ᐊᒻᒪᓗ ᐃᓗᒃᒍᓯᒥᓂᒃ ᐊᑐᕐᑎᑕᓚᑦᓱᒋᑦ.

ᐊᖑᒃᑯᕐᑲ – ᐃᓄᒃ ᐱᐅᓯᑐᖃᕐᑎᒍᑦ ᐱᔪᓐᓇᓂᓕᒃ ᐃᓕᕕᖃᓐᓇᓱᓂ ᐊᕙᑎᖕᒋᓐᓂᒃ ᐊᓂᕐᓃᑦ ᑑᕐᖕᒋᑦ, ᐊᒻᒪᓗ ᐊᔪᕐᑐᓕᒍᓐᓇᑐᖅ ᐊᒻᒪᓗ ᒪᒥᑎᕐᓱᒍᓐᓇᑐᖅ.

ᑐᒃᑐ – National Film Board of Canada-ᑯᑦ ᐊᐅᓚᔫᓕᐅᕐᑐᕕᓃᑦ ᐊᑎᓕᓐᓂᒃ ᑐᒃᑐ 1967-1968-ᒥ. ᑖᒃᑯᐊ ᐃᓚᒌᑦᑎᑐᑦ ᓄᐃᑕᑎᕐᓯᔪᖅ ᐃᖅᑲᐅᒪᔭᖕᒋᓐᓂᒃ ᑐᒃᑑᑉ, ᐃᓄᑐᖃᖕᖕᒍᐊᑉ ᓱᓕᒐᓂ, ᐃᖅᑲᐅᒪᔭᒥᓂᒃ ᐅᖃᕐᓱᓂ ᐃᓄᐃᑦ ᐱᐅᓯᑐᖃᖕᒋᓐᓂᒃ ᑲᒃᑲᓚᒍᓯᓱᓂ ᑕᑯᓐᓇᐸᑦᑕᕕᓂᕐᒥᓂᒃ. ᑐᒃᑐ ᑕᑯᓐᓇᕐᑦᓴᕐ ᐱᓯᒪᔪᑦ ᐊᐅᓚᔫᓕᐊᓇᔭᐅᑎᓪᓗᒋᑦ ᓇᕐᓯᓕᒻᒥᐅᑦ ᐃᓄᐃᑦ ᑰᒐᒋᒻᒥ.

ᑐᓐᑦ (ᐅᕝᕙᓘᓐᓂᑦ Dorset Culture) – ᑐᓐᑦ ᐊᓛᔭᒃᒧᓚᐅᕐᑐᕕᓂᐅᑎᓪᓗᒋᑦ ᐊᕐᕋᒍᐃᑦ 2,500 ᓴᓂᐊᓂᑦᑐᑦ ᓈᓯᒪᓕᕐᑐᑦ, ᐊᒻᒪᓗ ᓱᑲᕐᑐᒥᒃ ᐃᕐᑉᑎᕐᓯᒪᕐᓱᑎᒃ ᐅᑭᐅᕐᑕᑑᑉ ᐅᐊᓐᓂᖕᒐᓄᑦ, ᓄᓇᕗᒧᑦ, ᐊᒻᒪᓗ ᓯᑦᔭᖕᒋᓐᓄᑦ ᐊᑯᑭᕐᑑᑉ ᐊᒻᒪᓗ ᓛᑉᑐᐊᑉ. ᑭᓯᐊᓂ 1,000 ᐊᕐᕋᒍᐃᑦ ᓈᓯᒪᓕᕐᑎᓗᒋᑦ, ᑐᓐᑦ ᑖᒃᑯᑑᕐᑐᕕᓃᑦ ᐃᓂᖃᕐᓱᑎᒃ ᑲᓇᑕᐅᑉ ᐅᑭᐅᕐᑕᑐᖕᒐᓂ ᓇᓂᓕᒫᖅ.

Thule Culture – Thule ᓯᕗᓪᓕᕕᓂᓇᔭᐅᔪᑦ ᐃᓗᒃᓐᓄᑦ ᐅᓪᓗᒥ ᐃᓅᓕᕐᑐᓄᑦ, ᐃᕐᑉᓚᐅᕐᑐᕕᓃᑦ ᐊᓛᔭᖃᑉ ᓂᒋᑦᖕᒐᓄᑦ 1250 ᓴᓂᐊᓂ ᐊᑕᓂᖅ ᐃᓅᓕᕐᓯᒪᓕᕐᑎᓗᒍ. ᓯᖏᑦᓯᔪᕕᓃᑦ ᑐᓂᕕᓂᕐᓂᒃ ᓄᓇᒥᑉᐸᑐᕕᓂᕐᓂᒃ ᓇᓂᓕᒫᖅ ᐅᑭᐅᕐᑕᑐᒥ.

ᐅᓂᒃᑲᐅᓯᕗᑦ – (ᖃᑦᓗᓈᕐᑎᑐᑦ ᐅᖃᕐᑕᐅᔪᖅ). 2011-ᒥ National Film Board of Canada, ᐱᓇᓱᐊᖃᑎᖃᕐᓱᑎᒃ ᐃᓄᓕᓇᕕᖕᒐᓂᒃ ᓄᓇᖃᕐᑲᑐᕕᓂᓕᓇᓂᕐᓄᑦ ᑭᒻᒪᑐᕕᒥᒃ ᐊᒻᒪᓗ ᑕᕐᕋᒥ ᐱᕙᓪᓕᐊᓂᓕᓇᕕᖕᒐᓂᒃ ᑲᓇᑕᐅᑉ, ᓄᓇᕗᑦ ᑲᕙᒪᖕᒐᓂᒃ (ᐃᓕᓴᕐᓂᓕᓇᓂᕐᓄᑦ), ᐊᒻᒪᓗ ᓴᐳᔭᐅᓯᑎᒃ ᐃᓄᐃᑦ ᑎᒥᕐᑯᑎᖕᒋᓐᓄᑦ, ᐱᒋᐊᕐᑎᓯᓯᒪᔪᑦ ᐅᓂᒃᑲᐅᓯᕗᑦ. ᐃᐸᐱᓯᓕᕐᑎᓯᒋᐊᕈᑎᓂᒃ ᐃᓄᐃᑦ ᐃᓗᒃᒍᓯᖕᒐᓂᒃ ᐊᕐᕐᑯᑎᒋᓗᒋᑦ NFB-ᑯᑦ ᑲᑎᕐᓱᐊᖕᒋᓐᓂᒃ ᐊᒻᒪᓗ ᐱᓇᓱᐊᕐᑲᑎᖕᒋᑦᑕ. ᐱᒋᐊᕐᑎᑕᐅᓯᒪᔪᑦ ᐃᓚᓖᑦ ᐃᕐᓯᕕᒻᒦᑐᓂᒃ 24-ᓂᒃ ᐊᐅᓚᔫᓂᒃ ᓄᐃᑕᑎᕐᓯᒍᑎᓂᒃ ᐃᓗᒃᓐᓄᓂᒃ ᑲᓇᑕᒥ ᐃᓄᐃᑦ ᓄᓇᕐᑯᑎᖕᒋᓐᓂᒃ (ᓄᓇᕐᓱᐊᕗᑦ, ᓄᓇᕕᒃ, ᓄᓇᕗᑦ ᐊᒻᒪᓗ ᐃᓄᕕᐊᓗᐃᑦ) ᐊᒻᒪᓗ ᐊᐅᓚᔫᓂᒃ ᖃᓇᑕᐅᔭᒃᑯᑦ ᑕᑯᕐᓴᐅᒍᓐᓇᑐᓂᒃ ᐊᒻᒪᓗ ᑕᑯᒐᓱᐊᕐᑕᐅᒍᓐᓇᓱᑎᒃ ᐊᑭᖃᕈᓐᓂᑎᓪᓗᒋᑦ ᐅᕙᓂ nfb.ca/unikkausivut.

Vikings – ᖃᑦᓗᓈᕐᑎᑐᑦ Norsemen ᓚᔭᐅᓯᒍᒻᒥᔪᑦ, ᐱᔪᕕᓃᑦ ᑎᐊᓐᒻᒥᑦ, ᓄᐊᕗᐃᒥᑦ ᐊᒻᒪᓗ ᓱᕕᑦᓐᒥᑦ. ᖃᐅᔨᓴᕐᑎᕕᓃᑦ, ᐅᓇᑦᑎᐊᓗᕕᓃᑦ, ᓂᐅᕐᒋᔭᕕᓃᑦ, ᐊᒻᒪᓗ ᐅᒥᐊᕐᕈᐊᓂᒃ ᓵᓚᒋᑦᓱᒋᑦ ᑎᑦᓕᕐᕆᔨᕕᓂᐅᑦᓱᑎᒃ ᓄᓇᓱᒪᕙᑦᑐᕕᓂᐅᑦᓱᑎᒃ ᔨᐊᔪᑦ ᐃᓚᖕᒋᓐᓂ, ᐅᓯᐊᒥ ᐊᒻᒪᓗ North Atlantic ᕿᑭᑦᑕᖕᒋᓐᓂᒃ 8-ᒍᑎᖕᒋᓐᓂ ᐊᒻᒪᓗ 12-ᒍᑎᖕᒋᓐᓂ 100-ᐅᓈᕐᑎᑐᑦ ᐊᕐᕋᒍᐃᑦ.

ᓇᑯᕐᒦᒍᑏᑦ

ᑖᓐᓇ ᐱᓇᒐᖅ ᑲᔪᓯᕐᖃᔭᕐᔭᕐᓂᖏᑦᑐᖅ ᓴᐳᕐᔨᓯᐊᒻᒪᕆᕐᑲᑦᑕᓂᖕᖏᐸᑦ, ᖃᐅᔨᒪᔭᒥᓂᓗ ᓄᐃᑎᕆᕐᓯᑎᒃ ᐊᒻᒪᓗ ᑐᓂᕐᔨᓯᒍᑎᕐᖃᕐᓯᑎᒃ ᐊᒥᓱᑦ ᐃᑲᔪᕐᓯᑏᑦ ᐱᓇᓱᐊᕐᖃᑎᐅᕐᖃᑦᑕᓚᐅᔫᑦ, ᐃᓕᓴᕐᓂᒧᐊᖕᒐᔪᓂᒃ ᐱᓪᓗᑯᒋᐊᓕᕐᑏᑦ ᐊᒻᒪᓗ ᐱᓇᓱᒐᐅᑉ ᓯᕗᓕᕐᑎᖏᑦ. ᓇᑯᕐᒦᒪᕆᑦᑐᒍᑦ ᐅᑉᐱᕆᔭᕐᖃᕐᓯᐊᒪᑕ ᐃᒥᕐᑑᑉ ᐱᒻᒪᕆᐅᑉ ᓄᐃᑕᐅᒋᐊᕐᖃᕐᓂᖓᓂᒃ, ᐊᒻᒪᓗ ᐱᒐᓱᐊᒻᒪᕆᕐᑲᑦᑕᓚᐅᔫᑦᓯᑎᒃ ᐊᒻᒪᓗ ᐃᑲᔪᕐᓯᐊᕐᖃᑦᑕᓚᐅᔫᑦᓯᑎᒃ.

ᐃᓄᓕᕆᓂᕐᓄᑦ ᑐᑭᒧᐊᕐᑎᓯᔨᑦ - ᓄᓇᕐᖃᕐᕐᖃᑐᐃᓂᓕᕆᔨᒃ ᐊᒻᒪᓗ ᑕᕐᕋᒥ ᐱᕙᓪᓕᐊᓂᓕᕆᔨᒃ ᑲᓇᑕᒥ

ᓄᓇᕗᑦ ᑲᕙᒪᖓ
ᑳᓯ ᐅᒃᐱᒃ, ᑐᕐᖃᑕᕐᕕᐅᑉ ᑐᖓᓕᐊ ᓄᓇᕗᑦ ᑲᕙᒪᖓᓂ

ᓄᓇᕐᓯᐊᕗᑦ ᑲᕙᒪᖓ
ᐃᕙ ᓗ, ᑐᕐᖃᑕᕐᕕᐅᑉ ᑐᖓᓕᐊ
ᐅᔾᑕ ᐊᓐᑐᓴᓐ, ᐅᕐᖃᐅᓯᕐᒥᒃ ᐊᓯᐊᒎᓕᕐᑎᕆᔨ

ᓄᓇᕗᑦ ᐃᓕᓴᕐᓂᓕᕆᓂᕐᓄᑦ ᐱᓇᓱᕙᒃ
ᔮᓐ ᒪᒃᑖᓄᑦ, ᑐᕐᖃᑕᕐᕕᐅᑉ ᑐᖓᓕᖓᑕ ᐃᑲᔪᕐᑎᖓ
ᑳᓯ ᒪᑯᔨᑯᐊ, ᑲᒪᔨᒻᒪᕆᐅᓯᒪᔪᖅ ᐃᓕᓴᐅᑎᕐᓴᓕᐅᕐᓃᑦ ᐱᕙᓪᓕᐊᑎᑕᐅᕙᖓᓂ

ᓄᐊᔅ ᕗᐃᔅ ᑎᐊᔨᑐᐊᔨᒥ ᐃᓕᓴᕐᓂᓕᕆᓂᕐᒧᑦ ᐱᓇᓱᕙᒃ, ᐃᓗᒃᒍᓯᒧᑦ ᐊᒻᒪᓗ ᐱᓇᓱᒐᕐᓴᓕᕆᓂᕐᓄᑦ
ᔮᓐ ᓴᑎᐅᕙᑦ, ᑕᕐᕋᒥ ᖃᐅᔨᓴᕐᓂᓂᒃ ᑲᔪᓯᑎᕐᔨᔨ

ᕿᑎᕐᒥᐅᑦ ᕿᒻᒪᕐᑯᑎᕐᓴᓕᕆᓂᕐᓄᑦ ᑎᒥᕐᑯᑎᖓ
ᐳᔨᐊᓐᑕ ᑯᔨᐱᐊᑦ, ᐳᕐᑐᓂᕐᓴᕐ ᑲᒪᔨᒻᒪᕆᖓ
ᐹᒪᓚ ᑯᔫᒃ, ᐱᓇᓱᒐᕐᒥᒃ ᐊᐅᓚᕐᔨᔨ
ᑐᕆᓴ ᐊᖕᓇᓱᐊᒃ ᐅᔾᓇ, ᐱᓇᓱᒐᕐᒥᒃ ᑲᔪᓯᑎᕐᔨᔨ

Legacy of Hope Foundation
ᑐᔾᓇ ᑯᐸᐅᑖᒻ, ᐳᕐᑐᓂᕐᓴᕐ ᑲᒪᔨᒻᒪᕆᖓ

ᐊᒪᐅᔭᖅ ᓄᓇᓕᒫᒥ ᐃᓄᐃᑦ ᐃᓕᓴᕐᓂᖏᓐᓄᑦ ᐱᓇᓱᕙᒃ
ᐲᑕ ᕿᑭ, ᑲᒪᔨᒻᒪᕆ

ᐊᕙᑕᖅ ᐱᐅᓯᑐᕐᑲᓕᕆᕙᒃ
ᓯᓪᕕ ᑯᒐ ᓱᒃ, ᓯᑯᑦᓴᔭᑐᕐᕿᑦ ᐊᒻᒪᓗ ᑕᑯᒐᑦᓴᓕᕆᕙᒃ

National Film Board of Canada
ᑯᕆᔅᑏᓐ ᑲᓕᓐᔅ, ᑲᒪᔨᒻᒪᕆ, ᐃᓕᓴᕐᓂᓕᕆᓂᖅ
ᔫᓕ ᐅᑭᐊᑦ, ᐊᖓᔪᕐᕐᑳᖅ, ᐱᓇᓱᕙᕕᓄᐊᖓᔪᑦ ᐱᓇᓱᑎᑦ ᐃᓱᓕᑦᑕᑐᑦ
ᔨᐊᓯ ᑯᕆᐊᑦ, ᐱᓇᓱᐊᖃᑎᑏᑦ ᓯᕗᓕᕐᑎᖓ ᐊᒻᒪᓗ ᐃᓕᓴᕐᓂᓕᕆᓂᕐᓄᑦ
ᐱᓪᓗᑯᒋᐊᓕᕐᑎ
ᓲᕕ ᑭᕕᓚᓐ, ᑲᔪᓯᑎᕐᔨᔨ, ᐃᓕᓴᐅᑎᕐᓴᓄᑦ
ᐋᓐ ᑯᐃᔪᒥ, ᐃᓕᓴᕐᓂᓄᑦ ᐱᓪᓗᑯᒋᐊᓕᕐᑎ
ᓕᓐᓯ ᕗᔪᑦ, ᐃᓕᓴᕐᓂᒧᐊᖓᔪᓂᒃ ᐊᐅᓚᕐᔨᔨᐅᓯᒪᔪᖅ
ᐳᔨᕐᔨᑦ ᓴᓂᑑᑦ, ᐱᓇᓱᒐᕐᒥᒃ ᐊᐅᓚᕐᔨᔨ, ᐱᓇᓱᕙᕕᓄᑦ ᐱᓇᓱᒐᕐᓄᑦ ᐃᓱᓕᑦᑕᑐᓄᑦ
ᐊᒻᒪᓗ ᓇᑯᕐᒦᑐᒍᑦ ᐃᓕ ᐄᐃᑭᓐᔅ, ᒥᐊᔨᓕᓐ ᒥᓴᒃ ᐊᒻᒪᓗ ᓂᑰᑦ ᕗᑦᕿ, ᐃᓄᐃᑦ
ᑐᕿᓯᓂᐊᕐᕕᑦ.

ᐃᓚᒋᐊᕈᑏᑦ

ᐃᓚᒋᐊᕈᑎᒃ 1: ᖃᓄᐃᓕᖕᖓᑕᐅᓯᒪᓂᖅ ᐊᒻᒪᓗ ᑭᖑᓂᖃᓚᑮᓯᒪᓂᖏᑦ ᐊᓇᕐᓂᒥᓂᑦ ᑎᒍᔭᐅᑦᓱᑎᒃ ᐃᓕᓴᓇᐊᕐᑎᑕᐅᖃᑦᑕᓯᒪᔪᑦ

ᓇᓗᓂᕐᓯᐅᑎᑕᖏᑦ ᐱᕙᓪᓕᐊᓂᓇᓯᒪᔭᖏᑦᑕ ᐊᒻᒪᓗ ᐊᑑᑎᑎᑕᐅᓯᒪᓂᖏᑦᑕ ᐳᐃᒍᕐᓴᐅᓐᓂᑐᑦ ᐃᓕᓴᕐᕕᐅᒋᐊᕐᑐᐸᕐᑐᕕᓃᑦ ᑲᓇᑕᒥ ᐋᕐᕿᑕᐅᓯᒪᕗᑦ ᐊᒻᒪᓗ ᑲᑎᑎᕐᓯᒪᔪᓕᐊᒍᓯᑎᒃ ᐱᓯᒪᑎᓪᓗᒋᑦ ᐊᑐᐊᕐᕋᓂᑦ ᑕᑯᔭᐅᓯᒪᔪᓂᑦ 100 ᐊᕐᕌᒍᐃᑦ ᐊᓯᐅᔨᔪᑦ ᐃᓕᓴᔨᑦ ᒪᓕᒐᖏᑦ ᑕᑯᒐᓯᐊᕐᑦ ᓄᑕᐅᓯᒪᔪᑦ Legacy of Hope Foundation-ᑯᓄᑦ, ᐊᒻᒪᓗ ᐱᐅᒃᑯᑎᖏᓐᓂᑦ Prince of Wales Northern Heritage Center ᐊᒻᒪᓗ Truth and Reconciliation Commission of Canada. ᐊᑐᕐᑕᐅᓯᒪᔪᑦ ᑐᓯᕐᕋᓇᕐᓯᒋᑦ Legacy of Hope Foundation-ᑯᓂᑦ, ᐊᒻᒪᓗ ᐃᓕᓴᕐᓂᓕᓇᓂᕐᓄᑦ ᐱᓇᓱᕙᖏᓐᓂᑦ ᓄᐊᔅ ᕗᐃᔅ ᑎᐊᔾᔨᐅᔾᔨᐅᑉ ᐊᒻᒪᓗ ᓄᓇᕗᑦ.

ᑲᓇᑕᒥ ᐃᓗᓕᖏᑦ ᐃᓕᓴᕐᕕᐅᒋᐊᕐᑐᐸᕐᑐᕕᓃᑦ ᐊᐅᓪᓚᑎᑕᐅᔪᓄᑦ

ᐃᓕᓴᓇᐊᕐᑎᑕᕙᓚᐅᕐᑎᓇᒋᑦ

ᓄᓇᖃᕐᖃᑐᕕᓃᑦ ᒐᒪᖕᖓᓂᑦ ᓇᒻᒥᓂᖅ ᐅᖃᐅᓯᖃᕐᓯᒪᔪᑦ, ᐱᕙᓪᓕᐊᓂᕕᓂᖃᕐᓱᑎᓪᓗ, ᐃᓗᒃᑯᓯᖃᕐᓱᑎᒃ, ᐅᐸᐱᓂᖃᕐᓱᑎᒃ, ᐱᓪᓗᑯᒋᐊᓕᕐᑯᑎᖃᕐᓱᑎᒃ, ᐊᒻᒪᓗ ᐊᓐᓂᓇᕐᑐᕐᑯᑎᖃᕐᓱᑎᒃ. ᐅᐊᕈᑎᒌᑦ ᐃᓕᓐᓂᐊᑎᕐᓱᐅᑏᑦ, ᖁᕕᐊᓱᒍᑏᑦ, ᐊᒻᒪᓗ ᐅᓪᓗᒫᑦ ᐱᓇᓱᐊᕐᑎᓱᐅᑏᑦ ᐃᓱᕐᓇᐅᑎᐅᕙᓪᓕᕐᕕᓃᑦ ᐃᓕᓴᕐᑕᐅᓂᖏᓐᓄᑦ ᓄᓇᖃᕐᖃᑐᕕᓃᑦ ᑲᒃᑲᓛᑦ ᐊᒻᒪᓗ ᐅᕕᕐᕿᑦ. ᑲᒃᑲᓛᑦ ᐃᓕᓴᕐᑕᐅᕙᓪᓕᕐᕕᓃᑦ ᐃᓅᓯᕐᑲᕐᓯᐊᓂᕐᒥᒃ, ᐊᒻᒪᓗ ᓄᓇᓕᒥᓄᑦ ᑐᓂᕐᓯᒍᓯᓂᒃ ᑎᒥᑎᒍᑦ ᐆᒪᒐᓱᐊᕐᓂᒧᓪᓕᖓᔪᓂᒃ. ᒥᑭᔪᐊᐱᐅᖏᓐᓈᓱᑎᒃ, ᑲᒃᑲᓛᑦ ᐃᓅᓯᖕᒐᓂᑦ ᐊᒻᒪᓗ ᓄᓇᕗᑦ. ᐃᓅᓯᖕᒐᓂᑦ ᐊᒻᒪᓗ ᐆᒪᓂᖓᓄᑦ ᓄᓇᓕᖓᑕ ᑐᓂᕐᓯᒍᓐᓇᓱᕙᕐᑐᕕᓃᑦ. ᓄᓇᖃᕐᖃᑐᕕᓃᑦ ᐃᓕᓐᓂᐊᑎᕐᓯᒍᓯᖓ ᐱᑐᕐᓯᒪᓪᓕᓇᐸᑐᕕᓂᖅ ᑕᒪᖏᓐᓄᑦ ᐅᐸᐱᓂᕐᒧᑦ ᐊᒻᒪᓗ ᐅᓪᓗᑕᒫᑦ ᐃᓅᓯᕐᒧᑦ.

ᐊᖏᐅᑎᒍᑏᑦ ᐊᒻᒪᓗ ᖃᓪᓗᓈᓄᑦ ᓄᓇᕕᐅᓯᒪᓃᑦ

ᓄᐃᑎᕐᑕᐅᓯᒪᓕᕐᑎᓗᒋᑦ ᐃᓕᓴᓇᐊᕐᑎᑕᐅᓯᒪᔪᑦ ᐃᓕᓴᕐᕕᖏᑦ ᑳᓇᑕᒥ, ᓄᓇᖃᕐᖃᑐᕕᓃᑦ ᐊᒥᓲᓂᕐᐸᐅᕙᕐᑐᕕᓃᑦ ᐃᓄᑦᑕᓇᓴᐅᕐᓱᑎᒃ ᓄᓇᖏᓐᓄᑦ ᓄᐊᔅ ᕗᐃᔅ ᑎᐊᔾᔨᐅᔾᔨᐅᑉ (ᐃᓚᐅᑎᓪᓗᒋᑦ ᑯᐯᑉ ᐊᒻᒪᓗ ᐊᓐᑎᐊᔾᔨᐅᑉ ᑕᕐᕋᖏᒃ, ᐃᓗᓐᓇᖓ ᒫᓂᑑᐸ, ᐅᓄᕐᓂᓴᖓ ᓴᓴᑲᕐᓯᕗᐊᓐ, ᐊᓪᐳᑕᐅᑉ ᓯᕐᑭᓂᖓ, ᐊᒻᒪᓗ ᐅᓪᓗᒥᐅᓪᓕᕐᖅ ᓄᐊᔅ ᕗᐃᔅ ᑎᐊᔾᔨᐅᔾᔨᐅᑉ ᐊᒻᒪᓗ ᓄᓇᕗᑦ). 19-ᒍᒍᑎᖏᑦ 100-ᐅᓈᕐᑎᑦ ᐊᕐᕌᒍᐃᑦ ᐱᒋᐊᖅᑲᒥᐅᑎᓪᓗᒋᑦ ᑖᕗᖓᓕᒫᖅ, ᑖᒃᑯᐊ ᓄᓂᑦ ᐅᓂᖓᓇᓴᐅᒻᒪᓇᐸᐸᑐᕕᓃᑦ ᑲᓇᑕᒥ ᓄᓇᒋᐊᕐᑐᑐᓄᑦ ᐊᒻᒪᓗ ᑲᕙᒪᑐᖃᑲᑯᑦ ᒪᓕᒐᓕᐅᕐᑎᖏᓐᓄᑦ, ᕿᓂᕐᑐᕕᓂᐅᒻᒪᑕ ᓄᐃᑎᓇᒍᒪᓱᑎᒃ ᐊᖏᔪᕐᓕᓂᒃ ᓄᓇᒥᑦ ᓂᐅᕐᓱᕐᓱᕐᓇᑦ ᑲᓇᑕᐅᑦ ᓂᒡᒋᖓᓂ ᐃᓂᕐᓱᕕᓐᓄᑦ, ᑲᓇᑕᐅᓪᓗ ᐊᓯᖏᓐᓄᑦ ᓂᐅᕐᓱᕐᑎᕐᓇᓂᒃ ᑲᓇᑕᐅᑦ ᓂᒡᒋᖓᓂ ᐃᓂᕐᓱᕕᓐᓄᑦ, ᑲᓇᑕᐅᓪᓗ ᐊᓯᖏᓐᓄᑦ ᓂᐅᕐᓱᑎᕐᓇᓂᒃ ᑲᓇᑕᐅᑦ ᓂᒡᒋᖓᓂ ᐃᓂᕐᓱᕕᓐᓄᑦ ᐊᒻᒪᓗ ᓄᓇᕗᑦ.

ᐊᖏᓕᕙᓪᓕᐊᑐᐃᓐᓇᑐᖅ "ᐱᓇᓗᑕᖅ"

ᐊᕐᕌᒍᓂ ᑐᖓᓕᖏᓐᓂ 50-ᓂ, ᐃᓕᓴᓇᐊᕐᑎᓯᓯᒪᕕᑦ ᐊᖏᓕᕙᓪᓕᐊᓕᕐᑐᕕᓃᑦ. 1931-ᒥ ᑲᕙᒪᑦᑯᑦ ᑮᓇᐅᔭᖃᕐᑎᓯᓕᕐᑐᕕᓃᑦ 80-ᓂᒃ ᐃᓕᓴᕐᕕᓂᒃ ᑲᑎᓂᖃᕐᑎᓗᒋᑦ ᐃᓕᓴᕐᕕᐅᓯᑎᒃ 17,000-ᓄᑦ ᐃᓕᓴᓄᑦ.

1920, Duncan Campbell Scott, ᑲᕙᒪᒃᑯᑦ ᑭᒡᒐᖓ ᑲᒪᒋᔭᓕᒃ ᑲᓇᑕᐅᑦ ᐊᓪᓚᓄᑦ ᒪᓕᒐᖓᓂᒃ, ᐊᕐᕿᒋᐊᓕᕐᑐᕕᓂᖅ ᐊᓪᓚᓄᑦ ᐱᕐᑯᔭᕐᒥᒃ ᓄᓇᖃᕐᖃᑐᕕᓂᓕᒫᓂᒃ ᑲᒃᑲᓛᓂᒃ ᐅᑭᐅᓕᓐᓂᒃ 7-ᓂᑦ 15-ᓄᑦ ᐊᐅᓪᓚᓗᑎᒃ ᑭᓯᐊᓂ ᐃᓕᓴᓇᐊᕐᓯᒪᕕᓐᓄᑦ ᐃᓚᒥᓂᒃ ᕿᒥᑎᑕᐅᓗᑎᒃ ᑭᓯᐊᓂᐅᕙᓐᓂᐊᓕᕐᑎᓗᒋᑦ. Scott ᑲᕙᒪᒃᑯᑦ ᖃᓄᐃᓕᖓᒍᑎᖏᓐᓂᒃ ᐅᖃᐅᑎᒍᑎᖃᓕᕐᑐᕕᓂᖅ ᐃᒥᓕᓯᓂ, "ᐊᓪᓚᓄᑦ ᐱᓇᓗᑕᕐᒥᒃ ᐲᕐᓯᒍᒪᓕᕐᑐᖓ. [...] ᑐᕌᖓᑲᕐᕋᑦ ᑲᔪᓯᓚᖓᓕᓯᒍ ᑕᒪᓐᓇ ᐊᑕᐅᓯᕐᒥᓗᓐᓂᑦ ᐊᓪᓚᒥᒃ ᑲᓇᑕ ᐱᑕᖃᕈᓐᓇᕋᑕᕐᑎᓗᒍ ᐃᓗᓐᓇᑎᒃ ᒥᓗᑦᑕᐅᖏᓐᓂᓕᒫᖏᓐᓂ ᑎᒥᐅᑉ ᒪᓕᖓᖓᓄᑦ, ᐊᒻᒪᓗ ᐊᓪᓚᓄᐊᖓᔪᓂᒃ ᐊᐱᕐᓱᑎᑦ ᓄᖑᓪᓗᑎᒃ, ᐊᒻᒪᓗ ᐊᓪᓚᓄᐊᖓᔪᖅ ᐱᓇᓱᕙᖓᒃ ᐱᒐᕈᓪᓗᓂ."

ᐊᐅᒐᕐᓯᒪᓂᖅ ᐊᑭᓂᒃ ᐃᓱᒫᓗᑎᒻᒪᓇᐅᓪᓕᕐᑐᕕᓂᖅ ᑲᕙᒪᑐᖃᒃᑯᓄᑦ. 1892-ᒍᓪᓕᕐᑎᓗᒍ, ᐋᑐᕙᐊ ᐃᓱᒫᓗᓐᓂᑯᒧᑦ ᑮᓇᐅᔭᖃᑎᓂᒃ ᐊᓱᔨᓪᓕᕐᑐᕕᓂᖅ ᐊᑕᐅᓯᐅᓈᕐᑎᑐᑎᒍᑦ ᑮᓇᐅᔭᖃᕐᑎᓯᓕᖓᓕᕐᓱᓂ ᐊᑖᒍᓪᓗ ᒐᒥᓕᖓᓂᖏᑦᑕ ᑐᕐᓯᐊᕕᑦ ᐊᑭᓕᕐᑐᕙᐅᓕᕐᑐᕕᓃᑦ ᐊᕐᕿᒋᒪᑎᓪᓗᒋᑦ ᐊᑭᓕᕐᑐᕙᑎᖏᑦ ᑐᕌᖓᓕᓯᑎᒃ ᐊᑕᐅᓯᐅᕐᑎᑐᓄᑦ ᐃᓕᓴᓄᑦ. ᑖᒃᑯᐊ ᑮᓇᐅᔭᑦ ᐊᑐᕐᓱᑎᑦ, ᐃᓕᓴᕐᕕᑦ ᐊᐅᓚᕐᓱᔪᖏᑦ ᓂᓇᐅᕐᓱᕐᑎᖃᓕᕐᑐᕕᓃᑦ ᐊᑭᓕᕐᑐᕙᑎᖏᑦ ᑐᕌᖓᓕᓯᑎᒃ ᐊᑕᐅᓯᐅᕐᑎᑐᓄᑦ ᐃᓕᓴᓄᑦ. ᑖᒃᑯᐊ ᑮᓇᐅᔭᑦ ᐊᑐᕐᓱᑎᑦ, ᐃᓕᓴᕐᕕᑦ ᐊᐅᓚᕐᓱᔪᖏᑦ ᓂᓇᐅᕐᓱᕐᑎᖃᓕᕐᑐᕕᓃᑦ ᐊᑭᓕᕐᑐᕙᑎᖏᑦ ᐱᒻᒪᕐᓱᑎᑦ ᐊᑭᓕᕐᑐᕙᑎᖏᑦ ᐃᓕᓴᓄᑦ. ᑖᒃᑯᐊ ᑮᓇᐅᔭᑦ ᐊᑐᕐᓱᑎᑦ, ᐃᓕᓴᕐᕕᑦ ᐊᐅᓚᕐᓱᔪᖏᑦ ᓂᓇᐅᕐᓱᕐᑎᖃᓕᕐᑐᕕᓃᑦ ᐃᓕᓴᕐᕕᑦ ᐱᓇᓱᕐᑎᓯᓗᑎᒃ ᑭᓯᐊᓂᐅᕙᓪᓕᕐᑐᕕᓃᑦ ᐃᓕᓴᕐᕕᑦ "ᐱᓇᓱᕙᕐᕕᓂ ᐃᓕᓴᕐᕕᑦ." ᑖᒃᑯᐊ ᐃᓕᓴᕐᕕᑦ ᐊᑐᐃᓐᓇᕈᕐᑎᓯᕕᐅᕙᓪᓕᖓᑎᓪᓗᒋᑦ ᓂᓇᐅᒋᕐᓱᐅᓯᒪᔪᑦ ᐊᖓᔪᕐᓱᑦ ᐃᓕᓴᑦ ᐊᓪᓚᐅᒍᓐᖓᑎᑕᐅᓗᑎᒃ ᐃᓕᐅᕐᖃᑕᐅᓗᑎᓗ ᖃᓪᓗᓈᓄᑦ ᑲᓇᑕᒥᐅᓄᑦ ᐃᓕᓴᕐᓗᒋᑦ ᐱᓇᓱᐊᓇᐅᕐᓴᓂᕐᓂᒃ. ᐃᓕᒪᔭᐅᑎᓪᓗᒋᑦ ᑖᒃᑯᓄᖓ ᐃᓕᓴᕐᕕᓄᑦ, ᑲᕙᒪᑐᖃᒃᑯᑦ ᐊᒻᒪᓗ ᑐᓯᐊᕕᑦ ᐃᖏᕐᕋᑎᕐᓯᐅᑎᒃ ᐅᖓᓯᑦᑕᓇᓴᐅᓗᑎᒃ ᑲᒃᑲᓛᑦ ᐊᖓᔪᕐᓱᑦ ᐅᓪᓗᑦ ᐊᕐᑯᐸᓂ ᐃᓕᓴᕐᕕᑦ ᐱᓇᓱᐊᕐᑎᑕᐅᕙᕐᓱᑎᒃ. ᑐᒥᓕᖓᓂᖏᓐᓄᑦ ᐊᒥᓲᓂᕐᓴᑦ ᐃᓕᓴᕐᓱᐊᖏᑦᑑᓚᕐᑭᕐᓱᑎᒃ ᑭᓯᐊᓂᐅᖃᑦᑕᓕᕐᑐᕕᓃᑦ.

Nicholas Flood Davin Report ᑐᓴᕐᑎᓯᐅᑎᖏᑦ 1879-ᒥ ᓇᓗᓐᕐᓯᓯᒪᔪᕕᓃᑦ ᐃᒪᒃ "ᐱᓇᓱᕙᕐᒥᑦᑐᑦ ᐃᓕᓴᕕᑦ ᓄᐃᑕᓪᓕᓇᒍᑎᒋᒐᕐᑕᖏᑦ ᒪᓕᒐᐅᑉ ᖃᐅᔨᒪᔭᐅᕙᕐᑐᑉ 'ᐃᕐᓯᓇᕐᕕᒋᓗᒋᑦ ᐱᐅᓯᑦᓴᓇᖕᖏᑦᑕᖏᓐᓂᒃ ᐱᐅᓯᑦᑖᑎᒋᐊᕐᓗᒋᑦ." ᐃᓂᕐᑕᖏᑦ ᒐᑦᓯᒪᓂ, Davin ᑐᓴᕐᑕᐅᑎᑦᓯᔪᕕᓂᖅ ᐊᕐᕌᒍᓂ ᒐᑦᓯᒪᓂ ᐃᓱᒪᒋᔭᐅᕙᓐᓂᓕᒪᑕ ᓱᓕᖕᖏᑦᑐᑦ, "ᐊᓪᓗᑦ ᐃᓗᒃᑯᓯᖓ" ᐅᖃᐅᓯᖏᑦ ᒪᓕᓪᓗᒋᑦ ᓄᐃᑕᒋᐊᖃᖕᖏᒪᑦ, ᐊᓪᓗᑦ ᐱᐅᓯᐅᒋᐊᓕᓐᓂᒃ ᐱᐅᓯᕐᓱᑎᖃᕐᓯᐊᖏᒻᒪᑕ ᐃᒪᒃ ᐆᒪᔫᓂᕐᓴᐅᔫᕐᓱᑎᒃ, ᐊᒻᒪᓗ ᑐᕌᖓᖏᑦ ᐃᓕᓴᓂᕐᓄᑦ ᓱᒃᑯᑕᐅᕙᒋᐊᖃᕐᐳᑦ ᐊᓪᓚᐅᑉ ᑲᒃᑲᓛᑦ ᐃᓗᐊᓂᑦ ᐄᕐᑕᐅᓗᑎᒃ.

1883-ᒥ, Sir John A. Macdonald, ᑲᓇᑕᐅᑦ ᐊᖓᔪᕐᕐᑲᓇᓯᒪᔭᖓ ᐊᒻᒪᓗ ᐊᓪᓚᓕᓇᓂᕐᓄᑦ ᑐᕐᖃᑕᕐᕕᐅᓯᓂ, ᓅᕐᓯᔪᕕᓂᖅ ᐋᕐᕿᓯᒪᐅᑎᓂᒃ ᐊᕐᕌᑎᖃᕐᓱᓂ ᑲᕙᒪᒃᑯᑦ ᐱᓂᐊᕐᓂᓕᓇᔭᖏᓐᓂᒃ ᑲᔪᓯᐅᑎᒋᓂᐊᕐᑕᖏᓐᓂᒃ ᓄᐃᑕᐅᑎᓪᓗᒋᑦ ᐱᖓᓱᑦ ᐊᐅᓪᓚᑎᑕᐅᔪᑦ ᐃᓕᓴᓇᐊᕐᕕᒋᕙᓐᓂᐊᑕᖏᑦ ᓄᓇᖃᕐᖃᑐᕕᓃᑦ ᕿᑐᕐᖓᖏᑦᑕ ᑲᓇᑕᐅᑦ ᐅᐊᓐᓂᖓᓂ. ᑐᓴᕐᑎᓯᓯᓂ ᐸᕐᓂᓯᒪᐅᑎᒥᒃ, ᑭᓇᓕᒫᒃᑯᑦ ᐱᐅᒃᑯᑎᖃᕐᑎᑕᐅᓂᖏᓐᓄᑦ ᑐᕐᖃᑕᕐᕕᒃ Hector Langevin ᐅᖃᐅᑏᔪᕕᓂᖅ ᑲᓇᑕᐅᑦ ᑲᑎᒪᔨᔪᐊᖏᓐᓂᒃ, "ᐃᓕᓴᕐᑕᐅᓯᐊᓇᖓᒍᑎᒃ ᑲᒃᑲᓛᑦ ᐊᕕᕐᓯᑎᑕᐅᓯᐊᓖᑦ ᐃᓚᒥᓂᒃ. ᐃᓄᐃᑦ ᐃᓚᖏᑦ ᒐᒥᐊᒥᒃ ᐊᕐᓱᕈᓐᓇᓂᖅᓱᔫᒐᓗᐊᑦ, ᑭᓯᐊᓂ ᐱᐅᓯᕐᓱᓯᐊᕐᑐᖑᕐᑯᑎᒍᑎᒍ ᒐᒥᐊᕐᑲᕐᒍᑦ." 1883-ᒍᓚᐅᕐᑎᓇᒍ, ᐊᒥᓱᐃᑦ ᐃᓕᒃᑯᑎᕐᑐᑦ ᑐᕐᓯᐊᕕᓐᓄᑦ ᓯᕗᓕᕐᑕᐅᔪᑦ ᐱᒋᐊᕐᑎᓯᓂᑦ ᑲᔪᓯᑎᑕᐅᓕᕐᑐᕕᓃᑦ ᑲᕙᒪᒃᑯᓄᑦ ᑮᓇᐅᔭᖃᕐᑎᑕᐅᕐᓱᑎᒃ. Macdonald-ᐅᑉ ᐸᕐᓂᓯᒪᐅᑎᖓ ᑕᕐᓱᒍᑕᐅᓕᕐᑐᕕᓂᖅ ᐃᒫᒃ ᐱᐅᓯᐅᕙᓚᖓᓕᕐᑎᓗᒋᑦ ᐊᒻᒪᓗ ᐱᒋᐊᕐᑎᑕᐅᕐᓱᑎᒃ ᑲᓇᑕᐅᑦ ᐱᒻᒪᓇᕐᑎᒍᑦ ᐃᓕᓴᓇᐊᕐᑎᑕᐅᕙᓚᖓᔪᑦ ᐋᕐᕿᓯᒪᐅᑎᖏᑦ, ᐃᑦᓯᒪᓂ ᐃᓯᕐᓂᕐᑑᖅᑲᓗᐊᕐᑕᖏᑦ ᓄᓇᖃᕐᖃᑐᕕᓃᑦ ᐃᓕᓴᕐᕕᑦ ᐊᐅᓚᕐᓱᔪᖏᑦ ᓂᓇᐅᕐᓱᕐᑎᖃᓕᕐᑐᕕᓃᑦ ᐃᓕᓴᕐᕕᑦ ᐱᓇᓱᐊᕐᑎᓯᓗᑎᒃ ᑭᓯᐊᓂᐅᕙᓪᓕᕐᑐᕕᓃᑦ ᐃᓕᓴᕐᕕᑦ "ᐅᓪᓗᑦ ᐊᕐᑯᐸᓂ ᐃᓕᓴᕐᕕᑦ ᐱᓇᓱᐊᕐᑎᑕᐅᕙᕐᓱᑎᒃ. ᐃᓕᓴᕐᕕᑦ ᐱᓇᓱᐊᕐᑎᑕᐅᕙᕐᓱᑎᒃ." ᐃᓕᓴᕐᕕᑦ ᐊᖓᔪᕐᓱᑦ ᐅᓪᓗᑦ ᐊᕐᑯᐸᓂ ᐃᓕᓴᕐᕕᑦ ᐱᓇᓱᐊᕐᑎᑕᐅᕙᕐᓱᑎᒃ. ᐃᓕᓴᕐᕕᑦ ᐱᓇᓱᐊᕐᑎᑕᐅᕙᕐᓱᑎᒃ ᑭᓯᐊᓂᐅᕙᓪᓕᕐᑐᕕᓃᑦ ᐃᓕᓴᕐᕕᑦ ᐱᓇᓱᐊᕐᑎᑕᐅᕙᕐᓱᑎᒃ. ᐃᓕᓴᕐᕕᑦ ᐱᓇᓱᐊᕐᑎᓯᓗᑎᒃ ᑭᓯᐊᓂᐅᕙᓪᓕᕐᑐᕕᓃᑦ ᐃᓕᓴᕐᕕᑦ ᐊᖓᔪᕐᓱᑦ ᐅᓪᓗᑦ ᐊᕐᑯᐸᓂ ᐃᓕᓴᕐᕕᑦ ᐱᓇᓱᐊᕐᑎᑕᐅᕙᕐᓱᑎᒃ. ᐃᓕᓴᕐᕕᑦ ᐱᓇᓱᐊᕐᑎᓯᓗᑎᒃ ᑭᓯᐊᓂᐅᕙᓪᓕᕐᑐᕕᓃᑦ ᐃᓕᓴᕐᕕᑦ ᐊᐅᓚᕐᓱᔪᖏᑦ ᓂᓇᐅᕐᓱᕐᑎᖃᓕᕐᑐᕕᓃᑦ ᐃᓕᓴᕐᕕᑦ ᐱᓇᓱᐊᕐᑎᓯᓗᑎᒃ ᑭᓯᐊᓂᐅᕙᓪᓕᕐᑐᕕᓃᑦ ᐃᓕᓴᕐᕕᑦ ᐱᓇᓱᐊᕐᑎᑕᐅᕙᕐᓱᑎᒃ. ᐃᓕᓴᕐᕕᑦ ᐱᓇᓱᐊᕐᑎᓯᓗᑎᒃ ᑭᓯᐊᓂᐅᕙᓪᓕᕐᑐᕕᓃᑦ ᐃᓕᓴᕐᕕᑦ ᐱᓇᓱᐊᕐᑎᑕᐅᕙᕐᓱᑎᒃ. ᐃᓕᓴᕐᕕᑦ ᐱᓇᓱᐊᕐᑎᓯᓗᑎᒃ ᑭᓯᐊᓂᐅᕙᓪᓕᕐᑐᕕᓃᑦ ᐃᓕᓴᕐᕕᑦ ᐱᓇᓱᐊᕐᑎᑕᐅᕙᕐᓱᑎᒃ." ᐃᓕᓴᕐᕕᑦ ᐊᖓᔪᕐᓱᑦ ᐅᓪᓗᑦ ᐊᕐᑯᐸᓂ ᐃᓕᓴᕐᕕᑦ ᐱᓇᓱᐊᕐᑎᑕᐅᕙᕐᓱᑎᒃ. ᐃᓕᓴᕐᕕᑦ ᐱᓇᓱᐊᕐᑎᓯᓗᑎᒃ ᑭᓯᐊᓂᐅᕙᓪᓕᕐᑐᕕᓃᑦ.

ᐃᓚᒋᐊᕈᑎᒃ 1: ᖃᓄᐃᓕᖕᖓᑕᐅᓯᒪᓂᖅ ᐊᒻᒪᓗ ᑭᖑᓂᖃᓚᑮᓯᒪᓂᖏᑦ ᐊᓇᕐᓂᒥᓂᑦ ᑎᒍᔭᐅᑦᓱᑎᒃ ᐃᓕᓴᓇᐊᕐᑎᑕᐅᖃᑦᑕᓯᒪᔪᑦ

ᐃᓕᓴᓇᐊᕐᑎᑕᕙᓚᐅᕐᑎᓇᒋᑦ

ᓄᓇᖃᕐᖃᑐᕕᓃᑦ ᒐᒪᖕᖓᓂᑦ ᓇᒻᒥᓂᖅ ᐅᖃᐅᓯᖃᕐᓯᒪᔪᑦ, ᐱᕙᓪᓕᐊᓂᕕᓂᖃᕐᓱᑎᓪᓗ, ᐃᓗᒃᑯᓯᖃᕐᓱᑎᒃ, ᐅᐸᐱᓂᖃᕐᓱᑎᒃ, ᐱᓪᓗᑯᒋᐊᓕᕐᑯᑎᖃᕐᓱᑎᒃ, ᐊᒻᒪᓗ ᐊᓐᓂᓇᕐᑐᕐᑯᑎᖃᕐᓱᑎᒃ. ᐅᐊᕈᑎᒌᑦ ᐃᓕᓐᓂᐊᑎᕐᓱᐅᑏᑦ, ᖁᕕᐊᓱᒍᑏᑦ, ᐊᒻᒪᓗ ᐅᓪᓗᒫᑦ ᐱᓇᓱᐊᕐᑎᓱᐅᑏᑦ ᐃᓱᕐᓇᐅᑎᐅᕙᓪᓕᕐᕕᓃᑦ ᐃᓕᓴᕐᑕᐅᓂᖏᓐᓄᑦ ᓄᓇᖃᕐᖃᑐᕕᓃᑦ ᑲᒃᑲᓛᑦ ᐊᒻᒪᓗ ᐅᕕᕐᕿᑦ. ᑲᒃᑲᓛᑦ ᐃᓕᓴᕐᑕᐅᕙᓪᓕᕐᕕᓃᑦ ᐃᓅᓯᕐᑲᕐᓯᐊᓂᕐᒥᒃ, ᐊᒻᒪᓗ ᐊᓐᓂᓇᕐᑐᕐᑯᑎᖃᕐᓱᑎᒃ ᑲᒃᑲᓛᑦ ᐊᖓᔪᕐᕐᑲᒥᓄᑦ ᖃᓄᐃᓗᕐᑕᐅᓗᑎᒃ ᐊᖏᔪᕐᓕᓂᒃ ᓄᓇᒥᑦ ᓂᐅᕐᓱᕐᓱᕐᓇᑦ ᑲᓇᑕᐅᑦ ᓂᒡᒋᖓᓂ ᐃᓂᕐᓱᕕᓐᓄᑦ, ᑲᓇᑕᐅᓪᓗ ᐊᓯᖏᓐᓄᑦ ᓂᐅᕐᓱᑎᕐᓇᓂᒃ ᑲᓇᑕᐅᑦ ᓂᒡᒋᖓᓂ ᐃᓂᕐᓱᕕᓐᓄᑦ ᐊᒻᒪᓗ ᓄᓇᕗᑦ.

ᓄᐃᑎᕐᑕᐅᓂᖏᑦ ᐊᐅᓪᓚᑎᑕᐅᔪᑦ ᐃᓕᓴᓇᐊᕐᓯᒪᕕᖏᑦᑕ

1844-ᒥ, Bagot ᑎᓕᔭᐅᓯᒪᔪᑦ ᑲᑎᒪᔨᑦ ᓄᐃᕐᓯᓕᕐᑐᕕᓃᑦ ᓯᕗᓕᓕᕕᓂᕐᓂᒃ ᐊᓪᓚᓯᒪᔪᒻᒪᓇᐅᕐᓱᑎᒃ ᐃᓕᓴᓂᖅ ᐊᑐᕐᓗᒍ ᐊᓯᐅᑎᕐᓯᕙᓪᓕᐊᕐᑯᔨᐅᑎᓂᒃ ᐊᓪᓚᓂᒃ. ᑲᑎᒪᔨᑦ ᕿᓄᒍᑎᕐᑲᓕᕐᑐᕕᓃᑦ ᐃᖏᕐᕋᓯᑎᕐᓯᕐᑯᔨᐅᑎᒃ ᓂᕐᔪᑎᓂ ᐱᕈᕐᓴᕕᓂ ᐃᓕᓴᓇᐊᕐᓯᒪᔪᑦ ᐃᓂᕐᑲᕐᓴᕐᓂᐊᕐᑯᔨᐅᑎᓂᒃ ᑲᒃᑲᓛᑦ ᐊᖓᔪᕐᕐᑲᒥᓄᑦ ᖃᓄᐃᓗᕐᑕᐅᓗᑎᒃ ᑲᕙᒪᒃᑯᑦ ᐊᖏᐅᑎᕐᑲᕐᓯᒪᐅᑎᒥᓂᒃ ᓇᒻᒥᓂᖅ.

ᓄᐃᑎᕐᑕᐅᓂᖏᑦ ᐊᐅᓪᓚᑎᑕᐅᔪᑦ ᐃᓕᓴᓇᐊᕐᓯᒪᕕᖏᑦᑕ

1844-ᒥ, Bagot ᑎᓕᔭᐅᓯᒪᔪᑦ ᑲᑎᒪᔨᑦ ᓄᐃᕐᓯᓕᕐᑐᕕᓃᑦ ᓯᕗᓕᓕᕕᓂᕐᓂᒃ ᐊᓪᓚᓯᒪᔪᒻᒪᓇᐅᕐᓱᑎᒃ ᐃᓕᓴᓂᖅ ᐊᑐᕐᓗᒍ ᐊᓯᐅᑎᕐᓯᕙᓪᓕᐊᕐᑯᔨᐅᑎᓂᒃ ᐊᓪᓚᓂᒃ. ᑲᑎᒪᔨᑦ ᕿᓄᒍᑎᕐᑲᓕᕐᑐᕕᓃᑦ ᐃᖏᕐᕋᓯᑎᕐᓯᕐᑯᔨᐅᑎᒃ ᓂᕐᔪᑎᓂ ᐱᕈᕐᓴᕕᓐᓂ ᐃᓕᓴᓇᐊᕐᓯᒪᔪᑦ ᐅᓂᕐᑲᕐᓴᕐᓂᐊᕐᑯᔨᐅᑎᓂᒃ ᐊᓪᓚᓂᒃ ᐃᓂᕐᑲᕐᓴᔪᑦ ᐋᕐᕿᓯᒪᐅᑎᖏᑦ ᐃᓪᐸᐱᓗᑦ, ᐃᓗᓯᕐᓱᖏᒃᑲᓗᐊᕐᓯᒪᑕ ᐅᕙᓗᓐᓂᑦ

ᐊᕐᔪᒌᖕᖕᒋᑐᓂᒃ ᐱᕐᔪᑎᓖᑦ ᐃᓕᓴᒍᑎᓴᐅᑎᓪᓗᒋᑦ ᓄᐃᑕᐅᔪᓄᑦ ᐱᑐᕐᓯᒪᒋᐊᓖᑦ ᐅᓂᒃᑲᐅᓯᕗᑦ: ᐅᓂᒃᑲᐅᓯᕐᑎᓂᒃ ᑐᓴᕐᑎᓯᖃᑎᒌᓐᓂᑎᓐᓄᑦ

“ᐆᒪᔪᕐᑎᑑᕈᓐᓂᑎᓗᒋᑦ” ᐊᒻᒪᓗ ᐅᑉᐱᑐᖕᖑᑎᓗᒋᑦ

ᑲᕙᒪᒃᑯᑦ ᐊᒻᒪᓗ ᑐᕐᓯᐊᕕᑦ ᐊᖓᔪᕐᖃᖕᒋᑦ ᐅᖃᓗᒋᑉᐸᑐᕕᓂᑦ ᐱᓇᓱᒐᖃᕐᓂᕐᓴᕐᓱᑎᒃ ᐃᓕᓴᓇᐊᕐᕕᐅᓯᒪᔪᓂᒃ ᐆᒪᔪᕐᑎᑑᕈᓐᓂᑎᓗᒋᑦ ᖃᓪᓗᓈᕐᑎᑑᕐᓂᓴᐅᓯᓗᑎᒃ ᐊᒻᒪᓗ ᐅᑉᐱᑐᖕᖑᑎᓗᒋᑦ ᓄᓇᖃᕐᕐᖃᑐᕕᓂᑦ ᑲᒃᑲᓖᑦ. ᑖᒃᑯᐊ ᐊᓯᐃᓛ ᐱᓇᓱᐊᕐᑕᐅᑎᐅᕙᓕᕐᒪᑕ ᒐᒥᑕᐅᕐᑯᔭᐅᓂᖕᒋᑦ ᑐᑭᓯᓇᓕᕐᓂᕐᑯᑦ ᓄᓇᖃᕐᕐᖃᑐᕕᓂᑦ ᐃᓗᒐᓯᖕᒐ, ᐅᖃᐅᓯᖕᒐ, ᐅᑉᐱᓂᖕᒋᑦ, ᐊᒻᒪᓗ ᐱᐅᓯᑐᖃᖕᒋᑦ ᐱᒋᐊᕐᑕᐅᓯᑎᒃ ᐊᓯᐅᖕᒋᓐᓇᑎᑕᐅᒋᐊᕐᑐᑦ. ᐃᓕᓴᓇᐊᕐᕕᐅᕙᕐᑐᕕᓂᑦ ᐃᓕᓴᕐᕕᑦ ᑕᑯᓐᓇᑕᐅᔪᕕᓂᑦ ᐊᓪᓗᑦ ᓄᓇᖕᒋᓐᓂ ᐅᓪᓗᑯᑦ ᐃᓕᓴᕐᕕᓂᑦ ᐱᐅᓂᖕᓴᐅᒋᐊᖕᒋᑦ ᑲᒃᑲᓖᑦ ᐊᕕᕐᓯᒪᑎᑕᐅᑎᓪᓗᒋᑦ ᐊᖓᔪᕐᖃᒥᓂᑦ, ᖃᐅᔨᒪᔭᐅᒐᒥᒃ ᓈᒻᒪᓴᒐᖕᖕᒋᒋᐊᖕᒋᑦ ᐊᒻᒪᓗ ᖁᓄᓗᑎᒃ ᐃᓗᒐᓯᖕᒋᑦ ᐊᓯᑦᔭᐅᒐᓯᐊᕐᖁᓇᒋᑦ.

1883-ᒥ ᑖᕗᖓᓕᒫᖅ, ᑲᓇᑕᐅᑉ ᑲᕙᒪᖓ ᐱᓇᓱᐊᖃᑎᖃᑦᓚᓇᑦᓯᒪᔪᖅ ᐃᓕᓴᓇᐊᕐᕕᐅᕙᕐᑐᕕᓂᕐᓂᒃ ᐃᓕᓴᕐᕕᓂᒃ, ᑐᕐᓯᐊᕕᑦ ᓇᔪᕐᑎᖃᕐᑎᓗᒋᑦ ᑲᒪᒋᔭᖃᕐᓂᒃ ᐅᓪᓗᑕᒫᕐᓯᐅᑎᒃ ᐃᖕᒋᕐᕋᓂᖕᒋᓐᓂᒃ ᐃᓕᓴᕐᕕᑦ. ᐊᔪᕐᑭᕐᑐᐃᔾᑦ ᐅᓄᕐᓂᓴᖕᒋᑦ 19-ᒍᒍᑎᖕᒋᓐᓂ 100-ᐅᓈᕐᑎᑐᑦ ᐊᕐᕋᒍᐃᑦ ᐅᑉᐱᓇᔭᖃᕐᑐᕕᓂᑦ ᐅᑉᐱᑐᖕᖑᑎᕐᓯᒪᓯᐊᕐᓂᖕᒋᑦ ᓄᓇᖃᕐᕐᖃᑐᕕᓂᕐᓂᒃ ᑲᔪᑦᑑᓯᒥᐅᖕᖑᓗᒋᑦ ᐃᓚᒋᔭᐅᒋᐊᖕᒋᑦ ᓯᓚᕐᔪᐊᓕᒫᒥ ᐊᕐᓱᑕᑕᐅᔪᓄᑦ ᑕᕐᓂᖕᒋᑦ ᐱᐅᓕᓴᓯᐊᕐᓱᒋᑦ.

ᒪᕐᑑᒃ ᑕᑯᕐᓴᒪᓇᐅᓯᒪᔫᒃ ᐊᔪᕐᑭᕐᑐᐃᔾᑦ ᑎᒥᕐᑯᑎᒋᒃ ᑲᒪᕐᑲᑕᐅᔪᕕᓂᒃ ᐃᓕᓴᓇᐊᕐᕕᐅᓯᒪᔪᓂᒃ ᑲᓇᑕᒥ 19-ᒍᒍᑎᖕᒋᓐᓂ 100-ᐅᓈᕐᑎᑐᑦ ᐊᕐᕋᒍᐃᑦ ᐃᕐᓯᒪᔪᐊᑯᑦ ᑐᕐᓯᐊᕕᖕᒐ ᒥᐊᐅᑉ ᓴᓗᒪᔫᑉ Roman Catholic Oblates of Mary Immaculate ᐊᒻᒪᓗ ᑐᕐᓯᐊᕕᕐᑯᑎᖕᒐ ᐃᓈᕐᑲᑎᑏᑦ ᑐᕐᓯᐊᕕᖕᒐᒪᑕ ᐊᑕᓂᐊᓘᑉ ᓄᓇᖕᒐᓂ (ᐊᖕᒋᓪᓕᕐᑫᑦ ᑐᕐᓯᐊᕕᖕᒐ). ᐊᒥᓱᑦ ᐃᓕᓴᕐᕕᑦ ᖃᕝᕙᕐᑲᑦᑕᐅᕕᓂᑦ ᐊᒻᒪᓗ ᑲᑦᑕᕐᑲᑦᑕᓯᑎᒃ ᐃᓕᒪᓂᓕᒫᖕᒐᓂ ᐃᓕᓴᓇᐊᕐᑎᓯᓯᒪᓂᐅᑉ ᐱᕙᓪᓕᐊᓯᒪᓂᕐᒥᓂ, ᑭᓯᐊᓂ ᑲᑐᓕᒃᑯᑦ ᑐᕐᓯᐊᕕᖕᒐ ᐃᖕᒋᕐᕋᑎᕐᓯᔪᕕᓂᖅ ᐅᓄᕐᓂᓴᓂᒃ ᐃᓕᓴᕐᕕᓂᒃ, ᑎᑭᕐᓱᑦ 60 ᐳᓴᖕᒋᑦ ᒐᒪᖕᖕᒐᓕᒫᖅ. ᐊᖕᒋᓪᓕᑲᒃᑯᑦ ᑐᕐᓯᐊᕕᖕᒐ ᐃᖕᒋᕐᕋᑎᕐᓯᑎᓪᓗᒍ 25 ᐳᓴᖕᒋᓐᓂᒃ ᐃᓕᓴᕐᕕᑦ, United Church ᑐᕐᓯᐊᕕᒃ ᐃᖕᒋᕐᕋᑎᕐᓯᑎᓪᓗᒍ 15 ᐳᓴᓂᒃ, ᐊᒻᒪᓗ Presbyterian Church ᑐᕐᓯᐊᕕᒃ ᐃᖕᒋᕐᕋᑎᕐᓯᑎᓪᓗᒍ 2-ᓂᑦ 3-ᓄᑐᐃᓐᓇᓂᒃ ᐳᓴᖕᒋᓐᓂᒃ ᐃᓕᓴᕐᕕᑦ.

ᐃᓕᐊᕐᕈᒋᔭᐅᕙᕐᑐᕕᓂᑦ ᐊᒻᒪᓗ ᕿᑐᕐᖓᓇᓂᒃ ᖃᓄᐃᓕᖕᖓᑕᐅᓯᒪᓂᖕᒋᑦ ᑖᕗᖓᓕᒫᖅ

ᕿᑐᕐᖓᒥᓂᒃ ᐊᐅᓪᓚᕐᑯᔨᖕᖕᒋᑐᑦ ᐊᐅᓪᓚᑎᕐᓯᖕᒋᑐᑦ ᐃᓕᓴᓇᐊᕐᑐᓂᒃ ᐊᖓᔪᕐᖃᖕᒋᑦ ᐊᑭᓐᓂᑎᑕᐅᓯᓇᐸᕐᑐᕕᓂᑦ ᖃᓄᓕᒫᖅ, ᑎᓯᔭᐅᓚᕐᑭᓯᓇᓇᓱᑎᐊᓪᓛᕐᓚ. ᐊᒥᓱᑦ ᓄᓇᖃᕐᕐᖃᑐᕕᓂᑦ ᖃᒃᑲᓖᑦ ᑎᓯᔭᐅᕙᕐᑐᕕᓂᑦ ᐅᕝᕙᓂᓪᓗᒋᑦ ᐊᖓᔪᕐᖃᖕᒋᓐᓂᒃ ᐊᓇᕐᕋᖕᒋᓐᓂᑦ, ᐊᒻᒪᓗ ᐃᓚᒥᓂᒃ ᕿᒥᔭᒪᑎᑕᐅᕙᕐᓯᑎᒃ ᐅᖓᓯᑦᑐᒦᑦᑎᑕᐅᕐᓯᑎᒃ. ᐊᓯᖕᒋᑦ ᐃᓕᓴᓇᐊᕐᓯᒪᔪᑦ ᐅᖓᓯᑦᑕᓇᖕᒋᑦᒋᖕᓇᓄᑦ ᐃᓕᓴᕐᕕᓄᑦ ᓄᓇᓕᒥᑦ ᓴᓂᐊᓅᓂᒐᓗᐊᕐᒪᑕ ᐃᓚᒥᓂᒃ ᑕᑯᑎᑕᐅᕐᑐᕕᓂᑦ ᐃᓗᓐᓇᐱᖕᒋᑎᒍᑦ ᐳᓛᓇᐊᕐᑕᐅᑎᑕᐅᕙᕐᑐᕕᓂᐅ

ᑕᕐᕋᒥ ᓄᐃᑕᒍᑎᖕᒋᑦ ᐊᐅᓪᓚᑎᑕᐅᑦᓱᑎᒃ ᐃᓕᓴᕆᐊᕐᑎᓯᓯᒪᕕᑦ

ᑭᖑᓂᖕᒐᒍᑦ ᑐᓴᕐᑕᐅᑎᑕᐅᓂᖕᒋᑦ ᐊᐅᓪᓚᑎᑕᐅᔪᑦ ᐃᓕᓴᕆᐊᕐᓯᒪᕕᕕᓂᖕᒋᑦᑕ

ᑲᓇᑕᐅᑉ ᑲᕙᒪᖕᒐᑕ ᒪᓕᒐᖕᒐ ᐊᓯᐅᖕᒋᓐᓇᑎᑦᓯᒋᐊᕐᓂᓄᑦ ᓄᓇᖃᕐᖃᑐᕕᓂᕐᓂᒃ ᐃᓄᓐᓂᒃ ᐊᑑᑎᑎᑕᐅᓐᓂᖕᒋᑦᑐᖅ ᐊᑕᐅᑦᓱᑰᕐᓱᑦ. ᑕᕐᕋᒥ, ᓄᓇᖃᕐᖃᑐᕕᓃᑦ ᓄᓇᖕᒋᑦ ᐅᓂᖑᓇᔭᐅᖕᖕᒋᓂᖕᒋᓐᓂ, ᑲᕙᒪᑐᖃᒃᑯᑦ ᒪᓕᒐᖕᒐ ᐅᓂᑦᑎᓯᓯᒪᔪᕕᓂᖅ ᑮᓇᐅᔭᑎᒍᑦ ᑲᒪᒋᔭᖃᓇᐊᖃᕐᓂᒥᓂᒃ ᐊᖕᒋᐅᑎᒍᑎᓄᑦ ᐃᓚᒋᔭᐅᓲᓂᒃ. ᓂᓇᐅᒋᔭᐅᔪᕕᓃᑦ ᓄᓇᖃᕐᖃᑐᕕᓃᑦ ᑲᔪᓚᖕᒐᓂᖕᒋᑦ ᒥᑭᒋᐊᕐᓂᐊᑎᐅᓗᑎᒃ, ᓂᐅᕈᓴᖃᑎᖃᕐᑎᐅᓗᑎᒃ, ᐊᒻᒪᓗ ᓄᓇᒥ ᐃᓅᕕᖃᕐᓗᑎᒃ. ᐃᓕᓴᕆᐊᕐᑎᓯᓯᒪᓂᕕᓂᖅ ᑕᕐᕋᒥ ᐊᕕᕐᓯᒪᔪᖅ ᒪᕿᐃᕕᓂᐅᑎᓗᒋᒃ ᐱᒋᐊᕐᑎᑕᐅᓂᕕᓂᒃ: ᐊᔪᕿᕐᑐᐃᓐᑦ *ᑲᒪᓂᖃᕐᑎᓗᒋᑦ*, ᑲᒪᓂᖕᒋᓪᓗ ᐃᓱᓕᔪᕕᓂᐅᕐᓱᑎᒃ 1950-ᐃᑦ ᕿᑎᖕᒐᓂ, ᐊᒻᒪᓗ ᐅᓪᓗᒥᓂᒐᑦ, ᐃᖕᒋᕐᕋᓱᑎᕐᓯᓂᖃᕐᑎᓗᒋᑦ ᑲᕙᒪᑐᖃᒃᑯᑦ, 1950-ᓂᑦᓴᓇᖅ.

ᐊᔪᕿᕐᑐᐃᓐᑦ ᑲᒪᓂᕕᓂᖕᒋᑦ

ᐊᔪᕿᕐᑐᐃᓐᑦ ᑲᒪᓂᖃᕐᑎᓗᒋᑦ, ᐃᓕᓴᕆᐊᕐᑎᓯᓯᒪᕕᑦ ᐅᑯᓇᓂ ᑭᓯᐊᓂ ᓄᐃᑕᔪᕕᓃᑦ ᔫᑲᓐᒥ ᐊᒻᒪᓗ Mackenzie Valley ᓄᐊᑉ ᕗᐃᑉ ᑎᐊᓐᔾᑐᐊᓐᔾᓂ, ᔪᒥᑉ V ᐊᒻᒪᓗ ᑯᐯᑉ ᓯᑦᔭᖕᒋᓐᓂ, ᐊᒻᒪᓗ ᓛᑉᑐᐊᒥ. ᐃᕐᓯᒐᔪᐊᑯᑦ ᑐᓯᓯᐊᕕᖕᒋᑦᑕ ᐃᓕᓴᕕᕐᑎᖕᒋᑦ ᐅᑯᐃᑐᕕᓃᑦ Fort Providence-ᒥ 1867-ᐅᑎᓪᓗᒍ, Fort Resolution-ᒥ 1903-ᒍᑎᓪᓗᒍ, Fort Smith-ᒥ 1915-ᒍᑎᓪᓗᒍ, ᐊᒻᒪᓗ Fort Simpson-ᒥ 1918-ᒍᑎᓪᓗᒍ. ᐃᓕᓴᕆᐊᕐᑎᓯᓯᒪᕕᑦ ᐃᓕᓴᕕᑦ ᓄᐃᑕᓐᓂᖕᒋᑦᑐᑦ ᓂᒋᖕᒐᓃᑦᑐᓂ ᓄᓇᓂ ᐅᓪᓗᒥ ᓄᓇᕗᒍᓕᕐᑐᒥ ᑕᒪᒃᑯᓇᓂ ᐊᕐᕌᒍᓂ. ᐃᓕᓴᕐᓂᖃᕐᑎᓯᓗᑎᒃ ᑭᓯᐊᓂᕕᓃᑦ ᐊᖕᒋᓪᓕᑲᒃᑯᑦ ᐊᒻᒪᓗ ᐃᕐᓯᕋᔪᐊᑯᑦ ᐊᔪᕿᕐᑐᐃᓐᔾᖕᒋᑦᑕ ᒥᓐᓂᒐᓚᐅᑎᑎᓪᓗᒋᑦ ᓄᓇᖃᕐᖃᑐᕕᓂᕐᓂᒃ ᐅᑉᐱᑐᖕᒐᑎᕐᓯᒍᒪᒧᑦ ᓄᐊᑉ ᕗᐃᑉ ᑎᐊᓐᔾᑐᐊᓐᔾᓂ. ᐃᓕᓴᑏᑦ ᑐᔪᕐᓯᐊᕕᖕᒋᑦ ᐊᓇᓇᕐᓯᐊᑯᖕᒋᑦ ᐅᓐᓂᓗᖃᑦᑕᓕᕐᑐᕕᓃᑦ ᐊᐅᒡᕐᓱᒪᖅᑲᔭᕈᓐᓂᕐᒥᒃ ᐃᓕᓴᕐᑐᕕᓂᕐᓂᒃ ᓄᓇᒥ ᐃᓅᒐᓱᐊᕈᑎᓂᒃ ᖃᐅᔨᒪᕐᓯᐊᖕᒋᑦᑐᓂᒃ. ᐊᒥᓱᑦ ᐃᓕᓴᕕᓃᑦ ᐊᓇᕐᕋᒥᓂᒃ ᓇᓂᒥᐅᒍᓂᕐᒥᓂᒃ ᐃᓕᕐᑲᑯᑎᖃᑦᑕᓕᕐᑐᕕᓃᑦ ᑲᖕᖕᒍᒋᑦᓱᒋᑦ.

1913-ᒥ, ᑲᕙᒪᑐᖃᒃᑯᑦ ᕿᒥᕐᕈᔭᖕᒐ H.B. Bury ᐃᓱᒫᓗᑎᓕᕕᓂᖅ ᐃᓕᓴᑦ ᐃᓕᓴᓇᕐᐸᓂᖕᒋᓐᓂᒃ ᐃᓅᓱᕐᒥ ᐊᑐᕋᕐᓱᑖᕐᓯᐊᓱᒪᒐᑎᒃ ᖃᓪᓗᓇᓃᓪᓗᑎᒃ ᐅᕝᕙᓘᓐᓂᑦ ᓄᓇᓕᒥᓃᓪᓗᑎᒃ. ᐊᖑᔪᕐᖃᖕᒋᑦ ᐊᒻᒪᓗ ᐊᑖᕐᓯᐊᑯᖕᒋᑦ ᐊᓇᓇᕐᓯᐊᑯᖕᒋᑦ ᐅᓐᓂᓗᖃᑦᑕᓕᕐᑐᕕᓃᑦ ᐊᐅᒡᕐᓱᒪᕐᕕᒃᔭᕈᓐᓂᕐᒥᒃ ᐃᓕᓴᕐᑐᕕᓂᕐᓂᒃ ᓄᓇᒥ ᐃᓅᒐᓱᐊᕐᓯᒪᒍᑦᑕ ᐃᓕᓴᕐᓂᖃᕐᑎᓯᓗᑎᒃ. ᐊᖑᔪᕐᖃᖕᒋᑦ ᐊᒻᒪᓗ ᐃᕐᓯᕋᔪᐊᑯᖕᒋᑦ ᐅᓐᓂᓗᖃᑦᑕᓕᕐᑐᕕᓃᑦ ᐊᐅᒡᕐᓱᒪᕐᕕᒃᔭᕈᓐᓂᕐᒥᒃ ᐃᓕᓴᕐᑐᕕᓂᕐᓂᒃ ᓄᓇᒥ ᐃᓅᒐᓱᐊᕐᓯᒪᒍᑦᑕ ᐃᓕᓴᕐᓂᖃᕐᑎᓯᓗᑎᒃ. ᐊᖑᔪᕐᖃᖕᒋᑦ ᐊᒻᒪᓗ ᐃᕐᓯᕋᔪᐊᑯᖕᒋᑦ ᐊᓇᓇᕐᓯ

ᐊᑦᔨᒌᖕᖕᒋᑐᓂᒃ ᐱᑦᔪᑎᓖᑦ ᐃᓕᓴᒍᑎᓴᐅᑎᓪᓗᒋᑦ ᓄᐃᑕᐅᔪᓄᑦ ᐱᑐᑦᓯᒪᒋᐊᓖᑦ ᐅᓂᒃᑲᐅᓯᕗᑦ: ᐅᓂᒃᑲᐅᓯᑦᑎᓂᒃ ᑐᓴᑦᑎᓯᖃᑎᒌᓐᓂᑎᓐᓄᑦ

ᐃᓕᓴᑦ ᐃᓕᓴᕆᐊᑦᓯᒪᕙᑦᑐᕕᓃᑦ ᑕᐅᓴᓐᑎᓂ ᑭᓗᒦᑕᓂ ᐅᖓᓯᑦᑕᓕᓐᓄᑦ ᐊᓇᑦᑭᒥᓂᑦ. ᐃᓄᐃᑦ ᑲᒃᑲᓛᑦ ᑯᐯᑉ ᑕᑦᑭᖓᓂᒥᐅᑦ ᐊᐅᓚᒋᐊᑦᑲᑦᐸᑐᕕᓃᑦ ᐱᓇᓱᐊᕈᓯᐅᑉ ᐅᖓᑖᓄᑦ ᓄᓇᑦᑰᑯᑖᒃᑯᑦ ᐊᒻᒪᓗ ᑎᒻᒥᔫᒃᑯᑦ ᐃᓕᓴᕆᐊᑦᓯᑎᒃ ᔨᐊᓗᓐᓂᑯᒧᑦ ᐊᒻᒪᓗ ᓄᐊᑦ ᕕᐊᑦ ᑎᐊᔨᑐᐊᔨᓄᑦ. ᐃᓚᒋᐊᑦᓛᑦ, ᐊᖓᔪᑦᑲᖕᒋᑦ ᐅᕙᓘᓐᓂᑦ ᑭᑐᖕᖓᖕᒋᑦ ᓇᒧᖕᖓᒪᖕᒐᖕᒥᒃ ᖃᐅᔨᒪᑦᔭᒐᑎᒃ.

1990-ᓂ, ᐃᓕᓴᕆᐊᑦᓯᒪᕙᑦᑐᕕᓃᑦ ᐅᖃᐅᓯᖃᑦᑲᑦᐸᑦᓕᐊᓯᓐᓂᑦᑯᑦ ᑲᒪᒃᑭᓗᑦᑕᐅᓯᒪᓂᑦᒥᓂᒃ ᐊᒥᓱᐃᓂ ᐊᐅᑦᓚᑎᑕᐅᓯᒪᔪᑦ ᐃᓕᓴᕐᕕᖕᒋᓐᓂ. ᐱᓇᓱᑦᑎᐅᓯᒪᔪᑦ Coudert Hall-ᒥ ᔫᑲᓐᒥ, Lower Post-ᒥᓗ ᐳᔨᑎᑊ ᑲᓚᒻᐱᐊᑉ ᑕᑦᑭᖓᓂ, ᐊᒻᒪᓗ Grollier Hall-ᒥ ᓄᐊᑦ ᕗᐊᑦ ᑎᐊᔨᑐᐊᔨᒥ ᐸᓯᔭᓴᖑᑦᑎᑕᐅᓯᑎᒃ ᑎᒍᔭᐅᓚᑭᓯᒪᔪᑦ ᐱᑦᑯᔭᑦᓂᒃ ᐊᑦᔨᒌᖕᖕᒋᑐᓂᒃ ᓯᑦᑯᒥᑦᓯᓂᑯᐃᑦ, ᐃᓚᐅᑎᓪᓗᒍ ᑕᑯᒥᓇᖕᖕᒋᑐᑎᒍᑦ ᑐᑯᓄᔪᑦᓂᐊᑐᐊᕕᓂᖅ. 1994-ᒥ ᑎᐊᔨᑐᐊᔨᑦ ᑲᕙᒪᖓ ᑐᓴᑦᑎᓯᐅᑎᖕᒋᑦᑕ ᑭᖑᓪᓕᐸᖕᒋᓐᓂᒃ ᑐᓴᑦᑕᐅᑎᑦᓯᓯᒪᔪᖅ ᐃᓕᓴᑦ Turquetil Hall-ᒥ ᐃᒡᓗᓕᒫᖅᒥ ᐱᒻᒪᕆᑎᒍᑦ ᐃᑦᓯᒍᓯᑦᑐᓄᑦ ᑲᒪᒃᑭᓗᑦᑕᐅᓯᒪᔪᑦ ᐊᒻᒪᓗ ᐱᒋᐊᖃᑦᑖᒍᑦᓯᑎᒃ. ᐊᑯᓂᓂᑦ ᖃᐅᔨᔭᐅᑎᑕᐅᓯᒪᖕᖕᒋᑐᕕᓂᐅᓂᖅᒧᑦ, ᐸᓯᔭᑦᓴᖑᑦᑎᑕᐅᓯᒪᖕᖕᒋᑐᑦ.

ᓄᐃᓚᑭᓯᒪᔭᖕᒋᑦ ᑲᕙᒪᑐᖃᒃᑯᑦ ᐃᓕᓴᕆᐊᑦᓯᒪᔪᓂᒃ ᐃᓕᓴᑦᕕᕕᓂᖕᒋᑦᑕ

ᐃᓘᓐᓈᒍᑦ, ᑲᕙᒪᑐᖃᒃᑯᑦ ᐃᓕᓴᓂᖃᑦᑎᓯᓂᖓ ᑐᑦᓴᐅᑎᓯᒪᔭᒥᓂᒃ ᑎᑭᐅᑎᓯᒪᖕᖕᒋᑐᑦ. 1967-ᐅᓕᑦᑕᑦᑎᓗᒍ, 20 ᐳᓴᖕᒋᑦ ᓄᓇᖃᑦᑑᕕᓃᑦ ᐃᓄᐃᑦ ᐃᓕᓴᑦᓯᒪᓂᑦᒥᑎᒍᑦ ᐱᕕᑦᓴᑖᓇᑦᑭᓯᒪᓐᓂᖕᒋᑦᑐᑦ. ᐃᓕᓴᑦ ᐃᓕᓴᑦᑕᐅᖃᑦᑕᓂᑦᒪᑕ ᐊᒻᒪᓗ ᐃᓕᓐᓂᐊᑎᑕᐅᑦᓯᑎᒃ ᐱᓇᓱᒐᓂᒃ ᐊᒥᓱᐃᑎᒍᑦ ᐊᓇᑦᑭᒥᓄᑦ ᐅᑎᑦᒥᒃ ᒐᒥᑦᑐᐃᑦ ᐃᓕᓴᑭᑎᓯᒪᔭᖕᒋᑦ ᐱᑕᖃᖕᖕᒋᑐᔨᐊᖃᑦᑲᑦᑕᓂᑦᒪᑕ. 1960-ᐃᑦ ᓄᖑᓕᑦᑎᓗᒋᑦ, ᑲᕙᒪᑐᖃᒃᑯᑦ ᓈᑦᓯᓕᑦᑐᕕᓃᑦ ᐊᒥᓲᓂᑦᓴᖕᒋᓐᓂᒃ ᐃᓕᓴᑦᕕᑦ, ᐃᓕᓴᑦᓗ ᐆᔪᑦᒥᐅᕕᖕᒋᑦᑕ, ᐊᒻᒪᓗ ᑲᒪᒋᔭᐅᓂᖕᒋᑦᑕ ᐃᖕᒋᑦᑎᓇᐊᖃᑦᑲᑦᑕᓂᑦᒪᑕ ᐊᒻᒪᓗ ᐃᓕᓐᓂᐊᑎᑕᐅᑦᓯᑎᒃ ᐱᓇᓱᒐᓂᒃ ᐊᒥᓱᐃᑎᒍᑦ ᐊᓇᑦᑭᒥᓄᑦ ᐅᑎᑦᒥᒃ ᒐᒥᑦᑐᐃᑦ ᐃᓕᓴᑭᑎᒋᓯᒪᔭᖕᒋᑦ ᐱᑕᖃᖕᖕᒋᑐᔨᐊᖃᑦᑲᑦᑕᓂᑦᒪᑕ. 1960-ᐃᑦ ᐃᖑᓕᑦᑎᓗᒋᑦ, ᑲᕙᒪᑐᖃᒃᑯᑦ ᓈᑦᓯᓕᑦᑐᕕᓃᑦ ᐊᒥᓲᓂᑦᓴᖕᒋᓐᓂᒃ ᐃᓕᓴᑦᕕᑦ, ᐃᓕᓴᑦᓗ ᐆᔪᑦᒥᐅᕕᖕᒋᑦᑕ, ᐊᒻᒪᓗ ᑲᒪᒋᔭᐅᓂᖕᒋᑦᑕ ᐃᖕᒋᑦᑎᓇᐊᖃᑦᑲᑦᑕᓂᑦᒪᑕ ᐊᒻᒪᓗ ᐃᓕᓐᓂᐊᑎᑕᐅᑦᓯᑎᒃ ᐱᓇᓱᒐᓂᒃ ᐊᒥᓱᐃᑎᒍᑦ ᐊᓇᑦᑭᒥᓄᑦ ᐅᑎᑦᒥᒃ ᐅᑎᑦᒥᒃ ᑲᕙᒪᖕᒋᓐᓂᒃ ᐊᒥᓱᐃᑎᒍᑦ ᐊᓇᑦᑭᒥᓄᑦ ᐅᑎᑦᒥᒃ

ᑲᕙᒪᒃᑯᑦ ᐃᓛᓂᐅᖕᖕᒋᑑᕐᓂᖕᖓ

ᐱᑐᕐᓯᒪᑎᓪᓗᒍ ᐊᓪᓗᑦ ᐊᐅᓪᓚᑎᑕᐅᕐᓯᑎᒃ ᐊᓪᓚᓄᑦ ᐃᓕᓴᕆᐊᕐᑎᑕᐅᕙᑦᑐᕕᓂᕐᓄᑦ ᐊᖏᑦᑲᑎᒌᒍᑎᒧᑦ ᑲᕙᒪᑐᖃᑲᑯᑦ ᐃᓛᓂᐅᖕᖕᒋᑑᕐᕕᓕᕕᓃᑦ. ᓱᓂ 2008-ᒥ, ᑲᓇᑕᐅᑉ ᑲᕙᒪᑐᖃᖓ ᐃᓛᓂᐅᖕᖕᒋᑑᕐᑐᕕᓂᖅ ᒐᒥᓚᕿᑎᕐᓯᓯᒪᓂᕐᒥᓄᑦ ᐃᓕᓴᓂᕐᒥ ᐊᐅᓪᓚᑎᕐᓯᓯᒪᕕᓐᓂᑎᕐᓯᓯᑎᒃ. ᐃᒥᓚᕐᓯᓂ "ᐃᓛᓂᐅᖕᖕᒋᑑᕐᐳᒍᑦ," ᑲᓇᑕᐅᑉ ᐊᖓᔪᕐᖃᖓ ᓴᑏᕙᓐ ᐊᐸᑉ ᑐᓴᕐᑕᐅᑎᔪᕕᓂᖅ ᑲᓇᐅᑉ ᑲᕙᒪᖓᒐᑦ ᐸᕐᓯᑎᐅᒋᐊᖃᕐᓂᖓᓂᒃ ᓄᓇᖃᕐᖃᑐᕕᓃᑦ ᑲᒃᑲᓛᑦ ᐊᓇᕐᓂᑦ ᑎᒍᔭᐅᕙᓐᓂᒪᑕ, ᐃᓚᒥᓂᒃ ᕿᒥᑎᑕᐅᕐᓯᑎᒃ, ᐊᒻᒪᓗ ᐃᓗᒃᒍᓯᒥᓂᒃ. ᐊᐸᑉ ᐃᓕᓴᕆᐊᕐᑎᑕᐅᓯᒪᔪᑦ ᐃᓕᓴᕐᕕᕕᓂᖏᓐᓂᒃ ᑲᓇᐅᑉ ᐱᕙᓪᓕᐊᓯᒪᓂᖓᓂ ᐊᓕᐊᓇᖕᖕᒋᑑᓯᒪᓂᑐᕐᓯᓂ ᐊᒻᒪᓗ ᑐᓴᕐᑕᐅᑎᕐᓯᓯᓂ ᒪᓕᒐᕐᓂᒃ ᓴᐳᕐᔫᐅᑎᐅᓯᒪᔪᓂᒃ ᐊᒻᒪᓗ ᐅᖓᒪᕐᓯᐅᑎᐅᕐᓯᑎᒃ ᒐᒥᑕᐅᔪᓂᒃ ᓱᒃᑯᓚᕿᓐᓇᓂᑐᕐᓯᓂ ᐊᒻᒪᓗ ᑕᒻᒪᑐᕕᓂᐅᓂᑐᕐᓯᓂ.

ᐃᓛᓂᐅᖕᖕᒋᑑᕐᓂᖅ ᖃᐅᔨᒍᑕᐅᔪᕕᓂᖅ ᐃᓘᓐᓂᓄᑦ ᑲᓇᑕᒥᐅᓄᑦ ᑕᒪᓐᓇ ᐊᑑᑎᓯᒪᓂᖅ ᓱᓕᖕᖕᒋᑑᓂᕋᑦᑕᐅᖃᔭᓐᓂᑎᓪᓗᒍ ᐅᕙᓐᓂᓐᓂᑦ ᑑᓵᖕᖕᒋᕐᓯᑐᑕᐅᒋᐊᖃᓐᓂᓯᓂ, ᑭᓯᐊᓂ ᑭᖕᖕᒎᒪᓇᕐᓂᖃᕐᓗᐊᕐᓯᓂ ᐃᓚᒋᔭᐅᓚᖓᓕᕐᑎᓗᒍ ᓄᑖᒧᑦ ᐅᖃᕐᖃᑦᑕᐅᑎᓂᕐᒧᑦ ᕿᓂᕐᑕᐅᓯᑎᓪᓗᒋᑦ ᐋᕐᕿᑕᐅᒍᑎᕐᓯᖕᒋᑦ ᓄᓇᖃᕐᖃᑐᕕᓃᑦ ᑲᓇᑕᒥᐅᑉ. "ᓈᒻᒪᓈᕐᑐᖅ ᖃᓄᐃᓕᒋᐊᕈᑎᒃ ᓯᕗᓂᕐᒨᓇᐊᕈᑎᐅᕐᓯᓂ...ᐋᓐᓂᓇᕐᑐᑦ ᐊᒻᒪᓗ ᐃᑮᑦ ᓄᐃᑕᖕᒋᓐᓈᕐᓗᐊᕐᑎᓗᒋᑦ."

ᐊᒥᓱᑦ ᐅᑉᐱᓇᔭᓖᑦ ᓱᓕ ᐱᔭᕐᓴᑦ ᐊᒥᓱᑦ ᑲᒪᒋᔭᐅᒋᐊᕐᑫᓐᓈᓂᖕᒋᓐᓂᒃ. "ᐃᓗᐃᑲᕐᑦ ᐅᓂᒃᑳᑕᖕᒋᑦ ᐃᓕᓴᕆᐊᕐᑎᓯᓂᐅᕙᑦᑐᕕᓃᑦ ᖃᓄᐃᓕᖕᖕᒋᒪᓂᖕᒋᓐᓄᑦ ᐃᓄᕐᑯᑎᕐᑎᓂᒃ ᓱᓕ ᑐᓴᕐᑕᐅᒋᐊᖃᕐᐳᑦ," ᓚᓚᐅᕐᓯᒪᔪᖅ ᐊᑦᓗᑦ ᐊᖓᔪᕐᖃᖓ ᐃᐊᑦᕗᐊᑦ ᓴᓐ ᐊᑦᓗᑦ ᑲᑎᒪᓂᒻᒪᓇᖃᕐᑎᓗᒋ, ᐱᑐᕐᓯᒪᐅᑎᕕᖓ ᐃᓚᒋᕝᕕᖓ ᐳᔨᑎᔅ ᑲᓚᒻᐱᐊᒥ.

ᑲᒪᒃᑭᓗᑦᑕᐅᓂᖅ ᐊᓐᓇᓂᑯᒃ ᓵᓕ ᑖᓴᓐ ᑕᑯᓐᓇᑐᕕᓂᖅ ᐃᓛᓂᐅᖕᖕᒋᑑᕐᓂᒥᒃ ᑲᕙᒪᒃᑯᑦ ᑲᑎᒪᕕᕐᔪᐊᖓᑕ ᓂᕈᑐᓂᖓᓂ ᐊᒻᒪᓗ ᐃᑉᐱᒍᓱᑦᑐᕕᓂᐅᓂᕐᓯᓂ ᐊᕐᓱᕈᖕᖕᒋᓂᕐᓯᐅᓂᕐᒥᒃ ᑐᓴᕐᐊᒥᒃ ᑲᓇᑕᐅᑉ ᐊᖓᔪᕐᖃᖓᓂ ᑐᓴᕐᑕᐅᑎᕐᓯᔪᒥᒃ ᐱᐅᖕᖕᒋᓇᓚᕐᑐᒥᒃ ᐳᐃᒍᕐᓴᐅᒍᓐᓂᓯᓂ. "ᐅᓪᓗᒥ ᐊᕐᓱᕈᓐᓂᕋ ᐃᑯᓪᓚᐅᒥᔪᖅ. ᐊᓕᐊᓇᕐᑐᒥᒃ ᐃᑉᐱᒍᓱᑦᑐᖓ. ᐅᕙᓐᓄᑦ, ᑖᓐᓇ ᐅᓪᓗᖅ ᐳᐃᒍᕐᓴᐅᓚᖓᒍᓐᓂᖅ."

Truth and Reconciliation Commission ᓱᓕᔪᓄᑦ ᐊᒻᒪᓗ ᐋᕐᕿᒍᑎᕐᓴᓯᐅᕐᓂᓄᑦ ᑲᑎᒪᔨᑦ

ᐃᓚᒋᔭᐅᕐᓯᑎᒃ IRSSA, Truth and Reconciliation Commission of Canada (TRC) ᓄᐃᑕᐅᔪᕕᓂᑦ 2008-ᒥ ᐊᒻᒪᓗ ᐃᒥᑦᑐᓂᒃ ᑎᓕᔭᐅᒍᑎᖃᕐᓯᑎᒃ:

- ᑲᓇᑕᒥᐅᑉ ᑐᓴᕐᑎᓗᒋᑦ ᐊᑑᑎᓯᒪᓂᖕᒋᓐᓂᒃ ᐊᓪᓗᑦ ᐃᓕᓴᕆᐊᕐᓯᒪᑎᑕᐅᕙᑦᑐᕕᓂᐅᓂᖕᒋᓐᓂᒃ ᐊᒻᒪᓗ ᖃᓄᐃᓕᖕᖕᒋᒪᑕᐅᓯᒪᓂᖕᒋᓐᓂᒃ ᓄᓇᖃᕐᖃᑐᕕᓃᑦ ᕿᑐᕐᖓᖕᒋᑦᑕ ᐃᓕᓴᕐᕕᓃᕐᖃᑕᐅᑦᓯᑎᒃ ᐊᐅᓪᓚᑎᑕᐅᕙᑦᓯᑎᒃ ᑲᓇᑕᐅᑉ ᑲᕙᒪᖓᓄᑦ; ᐊᒻᒪᓗ
- ᑕᓯᐅᕐᓯᓯᒪᓗᒋᑦ ᐱᕙᓪᓕᐊᑕᐅᓂᖕᒋᑦ ᐋᕐᕿᖃᑎᒌᓐᓂᖕᒋᑦ ᐅᑯᐊ ᐃᒻᒧᐊᓂ ᐊᒻᒪᓗ ᐃᓗᖕᒋᓐᓂ ᓄᓇᖃᕐᖃᑐᕕᓃᑦ ᐃᓚᒋᑦ, ᓄᓇᓖᑦ, ᑐᓯᐊᕕᑦ, ᑲᕙᒪᒃᑯᑦ ᐊᒻᒪᓗ ᑲᓇᑕᒥᐅᑦ.

ᑎᓕᔭᐅᒪᔪᑦᓯᑎᒃ ᑲᑎᒪᔨᑦ ᐱᓇᓱᐊᕋᕐᓴᑖᑦᑕᐅᓂᕐᕐᑯᑦ ᕿᒥᕐᕿᓚᖓᑎᓪᓗᒋᑦ ᓇᓗᓂᕐᑕᐅᓯᒪᐅᑎᖕᒋᓐᓂᒃ ᐃᖕᒋᕐᕋᑎᕐᓯᕙᑦᑐᕕᓃᑦ ᐊᒻᒪᓗ ᑮᓇᕐᑐᖅᑲᓇᔭᐅᓯᒪᔪᓂᒃ ᐱᓇᓱᕙᕕᓂᒃ ᐃᖕᒋᕐᕋᑎᕐᓯᕙᑦᑐᕕᓃᑦ ᐊᒻᒪᓗ ᑐᓴᕐᑕᐅᑎᕐᓯᓯᓂ ᒪᓕᒐᕐᓂᒃ ᐊᓐᓇᕐᕋᑎᕐᓯᓯᒪᔪᓂᒃ ᐊᒻᒪᓗ ᐅᖓᒪᕐᓯᐅᑎᐅᕐᓯᑎᒃ ᐊᒻᒪᓗ ᑕᒻᒪᑐᕕᓂᐅᓂᑐᕐᓯᓂ.

ᐃᓛᓂᐅᖕᖕᒋᑑᕐᓂᖅ ᖃᐅᔨᒍᑕᐅᔪᕕᓂᖅ ᐃᓗᓐᓂᓄᑦ ᑲᓇᑕᒥᐅᓄᑦ ᑕᒪᓐᓇ ᐊᑑᑎᓯᒪᓂᖅ ᓱᓕᖕᖕᒋᑑᓂᕋᑦᑕᐅᖃᔭᓐᓂᑎᓪᓗᒍ ᐅᕙᓐᓂᓐᓂᑦ ᑑᓵᖕᖕᒋᕐᓯᑐᑕᐅᒋᐊᖃᓐᓂᓯᓂ, ᑭᓯᐊᓂ ᑭᖕᖕᒎᒪᓇᕐᓂᖃᕐᓗᐊᕐᓯᓂ ᐃᓚᒋᔭᐅᓚᖓᓕᕐᑎᓗᒍ ᓄᑖᒧᑦ ᐅᖃᕐᖃᑦᑕᐅᑎᓂᕐᒧᑦ ᕿᓂᕐᑕᐅᓯᑎᓪᓗᒋᑦ ᐋᕐᕿᑕᐅᒍᑎᕐᓴᖕᒋᑦ ᓄᓇᖃᕐᖃᑐᕕᓃᑦ ᑲᓇᑕᒥᐅᑉ.

ᑕᐅᓴᓐᑏᑦ ᐊᓂᒍᐃᓯᒪᔪᑦ ᐊᕐᓱᕈᓐᓇᑐᒥᒃ ᑕᑯᓐᓇᑐᑦ ᑲᓇᑕᓕᒫᒥ, ᑲᕙᒪᒃᑯᑦ ᐃᓛᓂᐅᖕᖕᒋᑑᕐᓂᖓᓂᒃ ᐃᕐᖃᐅᒪᔭᐅᕙᓚᖓᓕᕐᓯᓂ ᐊᑑᑎᓂᐅᓂᓯᒪᔪᑦ, ᖃᓄᐃᓕᒍᑕᐅᔪᑦ ᐊᕐᔪᒌᖕᖕᒋᑑᓯᒪᒐᓗᐊᕐᑎᓗᒋᑦ. ᓄᓇᖃᕐᖃᑐᕕᓃᑦ ᓯᕗᓕᕐᑎᖕᒋᑦ ᑐᓴᕐᑐᑦ ᐃᓛᓂᐅᖕᖕᒋᑑᕐᓂᒥᒃ ᓇᑎᖕᒋᓐᓂ ᑲᓇᑕᐅᑉ ᑲᑎᒪᕕᕐᔪᐊᖓᓂ ᐊᕐᓱᔫᕕᓂᑦ "ᓈᒻᒪᓈᕐᑐᖅ ᖃᓄᐃᓕᒋᐊᕈᑎᒃ ᓯᕗᓂᕐᒨᓇᐊᕈᑎᐅᕐᓯᓂ...ᐋᓐᓂᓇᕐᑐᑦ ᐊᒻᒪᓗ ᐃᑮᑦ ᓄᐃᑕᖕᒋᓐᓈᕐᓗᐊᕐᑎᓗᒋᑦ."

ᐊᒥᓱᑦ ᐅᑉᐱᓇᔭᓖᑦ ᓱᓕ ᐱᔭᕐᓴᑦ ᐊᒥᓱᑦ ᑲᒪᒋᔭᐅᒋᐊᕐᑫᓐᓈᓂᖕᒋᓐᓂᒃ. "ᐃᓗᐃᑲᕐᑦ ᐅᓂᒃᑳᑕᖕᒋᑦ ᐃᓕᓴᕆᐊᕐᑎᓯᓂᐅᕙᑦᑐᕕᓃᑦ ᖃᓄᐃᓕᖕᖕᒋᒪᓂᖕᒋᓐᓄᑦ ᐃᓄᕐᑯᑎᕐᑎᓂᒃ ᓱᓕ ᑐᓴᕐᑕᐅᒋᐊᖃᕐᐳᑦ," ᓚᓚᐅᕐᓯᒪᔪᖅ ᐊᑦᓗᑦ ᐊᖓᔪᕐᖃᖓ ᐃᐊᑦᕗᐊᑦ ᓴᓐ ᐊᑦᓗᑦ ᑲᑎᒪᓂᒻᒪᓇᖃᕐᑎᓗᒋ, ᐱᑐᕐᓯᒪᐅᑎᕕᖓ ᐃᓚᒋᕝᕕᖓ ᐳᔨᑎᔅ ᑲᓚᒻᐱᐊᒥ.

ᑎᓕᔭᐅᒪᔪᑦ ᑲᑎᒪᔨᑦ ᑕᑯᓐᓇᑕᖃᕐᐳᑦ ᐋᕐᕿᒍᑎᕐᓴᓯᓂᑦ ᑲᔪᓯᒻᒪᑕ ᐃᓕᒃᑰᕐᑐᓄᑦ ᐊᒻᒪᓗ ᑲᑐᕐᔭᓕᓐᓄᑦ ᐱᕙᑦᓕᐊᔭᐅᕐᓯᑎᒃ ᓄᑖᖕᖕᒎᕐᑐᕕᓂᕐᓄᑦ ᐱᓇᓱᐊᕐᑎᖃᑎᒌᓐᓂᖕᒋᑦ ᑐᖕᖕᒐᕕᓂᖅ ᑕᒪᖕᒋᑦᑕ ᑐᒋᓯᐅᑎᓂᖕᒋᓐᓂᒃ ᐊᒻᒪᓗ ᓱᓱᒋᐅᑎᓂᖕᒋᓐᓂᒃ. ᐊᓪᓚᑕᐅᓕᕐᑎᓗᒋᑦ ᑖᒃᑯᐊ ᐃᓕᓴᐅᑎᕐᓴᑦ ᐊᒻᒪᓗ ᐃᓕᓐᓂᐊᑎᕐᓯᐅᑎᕐᓴᑦ ᓱᑯᕐᓴᔪᑦ, TRC ᐊᕐᕌᒍᐃᑦ ᑐᖓᓕᖕᒋᑦᑕ ᕐᑯᐸᖓᓃᓕᕐᑐᑦ ᑕᓪᓕᒪᓄᑦ ᐊᕐᕌᒍᓄᑦ ᑎᓕᔭᐅᒪᒍᑎᖃᕐᓯᑎᒃ. ᑎᓕᔭᐅᓯᒪᕕᒥᓂ ᑕᕝᕙᓂ, TRC-ᑯᑦ ᐃᒥᓚᖓᓂᖕᒋᑦ ᓂᓇᐅᒋᔭᐅᔪᑦ:

- ᐊᑐᐃᓐᓇᕈᕐᑎᓗᒋᑦ ᐃᓗᐃᒃᑫᑦ ᐱᕙᓪᓕᐊᓯᒪᓂᕕᓂᕐᓂ ᓇᓗᓐᕐᓯᐅᑏᑦ ᒪᓕᖕᒋᓐᓄᑦ ᐊᒻᒪᓗ ᐃᖕᒋᕐᕋᓂᖕᒋᓐᓄᑦ ᐃᓕᓴᕆᐊᕐᑎᑕᐅᓯᒪᔪᑦ ᐃᓕᓴᕐᕕᒋᓯᒪᔭᖕᒋᑦᑕ.
- ᓇᓗᓐᕐᓗᒋᑦ ᐃᓗᐃᒃᑲᐅᒍᓐᓇᕕᓕᒫᒥᓄᑦ ᐃᓗᐃᒃᑲᐅᒐᓯᐊᕐᑎᓗᒋᑦ, ᐊᑑᑎᓯᒪᔭᖕᒋᑦ ᑲᒃᑲᓛᑦ ᐊᐅᓪᓚᑎᑕᐅᕙᑦᑐᕕᓃᑦ ᐃᓕᓴᕆᐊᕐᑎᑕᐅᓯᒪᑎᒃ, ᐊᒻᒪᓗ ᓇᓪᓕᖕᒋᑦ ᐱᓇᓱᑦᑎᒋᔭᐅᓯᒪᔪᑦ ᐊᒻᒪᓗ ᑭᓇᑐᐃᓐᓇᑯᑦ ᖃᓄᐃᓕᖕᖕᒐᑕᐅᓯᒪᔪᑦ ᐃᓕᓴᕐᕕᓄᑦ ᐃᕐᖃᐅᒪᒍᓐᓇᒪᖕᒐᑕ ᐊᑑᑎᓯᒪᔭᒥᓂᒃ.
- ᐱᔭᕇᕐᓗᒋᑦ ᐃᓄᓐᓂᒃ ᓇᐅᓕᒫᓂᒃ ᑐᓴᕐᑎᓯᐅᑏᑦ ᐃᓚᐅᑎᓪᓗᒋᑦ ᐃᒥᒋᐊᓖᓕᒍᑏᑦ ᐃᓚᒋᑦᑎᑐᓂᒃ ᐊᓪᓚᓄᑦ ᐃᓕᓴᕆᐊᕐᑎᑕᐅᕙᑦᑐᕕᓃᑦ ᐊᖏᑦᑲᑎᒌᒍᑎᓂᒃ ᓄᐃᕐᓯᖃᑎᒌᓯᒪᓯᑎᒃ.
- ᑲᔪᓯᑎᕐᓯᖃᑦᑕᓗᑎᒃ ᓇᓂᓕᒫᖅ ᓄᓇᓕᓕᒫᓂ ᑲᓇᑕᒥ ᐃᓱᕐᓇᑎᕐᓯᑎᐊᕈᑎᓂᒃ ᓱᓕᔪᑦ ᐳᑯᑦᑕᐅᓂᖕᒋᓐᓂᒃ, ᐊᒻᒪᓗ ᐃᑉᐱᒍᓱᓕᐅᒥᑎᕐᓯᑎᐊᕐᓗᑎᒃ ᐊᒻᒪᓗ ᑭᓇᓕᒫᒃᑯᑦ ᐃᓕᕐᓯᑎᒥᐊᕐᓗᑎᒃ ᐊᑑᑎᔭᐅᕙᑦᑐᕕᓂᕐᓂᒃ ᐃᓕᓴᕆᐊᕐᑎᑕᐅᕙᑦᑐᕕᓂᕐᓄᑦ ᐊᒻᒪᓗ ᖃᓄᐃᓕᖕᖕᒐᑕᐅᓯᒪᓂᖕᒋᓐᓂᒃ.
- ᓴᐳᕐᔫᓗᒍ ᐃᕐᖃᐅᒪᓂᕐᒧᑦ ᓄᐃᑕᐅᔪᖅ ᑭᓇᐅᔭᖃᕐᑎᓯᕙᓐᓂᐊᑎᓪᓗᒍ ᓄᐃᑕᐅᔪᓂᒃ ᐊᓂᒍᐃᓯᒪᔪᓂᒃ ᐊᓐᓇᓂᑯᓂᒃ ᐃᓕᑦᑕᓯᒍᑎᐅᓚᖓᑎᓪᓗᒋᑦ.
- ᓴᐳᕐᔫᓗᒋᑦ ᓄᓇᓕᓐᓂ ᐊᑑᑎᑎᕐᓯᕙᑦ ᓄᓇᓖᑦ ᐋᕐᕿᑕᕙᓂᖕᒋᑦ ᐃᓕᖓᑎᓪᓗᒋᑦ ᐊᕐᔪᒋᔭᐅᖕᖕᒋᑐᓄᑦ ᑭᖕᖕᒎᕐᑐᕕᓂᕐᑎᒥᓄᑦ.
- ᓄᐃᓗᒍ ᑲᓇᑕᒥ ᖃᐅᔨᓴᕐᕕᒃ ᑖᕙᖓᓕᒫᖅ ᑐᒋᓯᐅᑎᕐᓴᖃᐅᑎᐅᓚᖓᔪᖅ ᐃᓕᖓᔪᓄᑦ ᐊᓪᓗᑦ ᐃᓕᓴᕆᐊᕐᑎᑕᐅᕙᑦᑐᕕᓂᐅᓂᖕᒋᓐᓄᑦ ᐅᖓᓯᑦᑐᓄᑦ ᐃᓕᓴᕐᕕᓄᑦ ᐳᐃᒍᕐᓴᐅᒍᓐᓂᑐᓄᑦ.
- ᐱᕙᓪᓕᑎᓗᒍ ᐱᒋᐊᕐᑕᐅᔪᓪᓴᖅ ᓱᓕᔪᑦᑎᒥᓂᒃ ᑐᓴᕐᑕᐅᑎᕐᓯᖃᑎᒌᓐᓂᖅ ᐊᒻᒪᓗ ᒪᒥᓴᖃᑎᒌᓐᓂᖕᒋᑦ ᓄᓇᖃᕐᖃᑐᕕᓃᑦ ᑲᓇᑕᒥᐅᓪᓗ ᑲᔪᖕᒋᕐᑐᐃᓂᖃᕐᓇᑐᑦ ᐋᕐᕿᒍᑎᕐᓴᑦᑕᓂᒥᒃ ᐊᒻᒪᓗ ᓄᑕᐅᓪᓕᓇᕐᑐᒥᒃ ᐃᓅᖃᑎᒌᓐᓂᖕᒋᑦ ᑐᖕᖕᒐᕕᒋᑐᒥᒃ ᑎᓕᔭᐅᒍᑎᖃᕐᓯᑎᒃ. ᑎᓕᔭᐅᓯᒪᕕᒥᓂ ᑕᕝᕙᓂ, TRC-ᑯᑦ ᐃᒥᓚᖓᓂᖕᒋᑦ ᓂᓇᐅᒋᔭᐅᔪᑦ:

- United Church of Canada (1986) ᑲᓇᑕᒥ ᑐᓯᐊᕕᐅᖃᑎᒌᑦ
- Oblate Missionaries of Mary Immaculate (Roman Catholic) (1991) ᐊᔪᕿᕐᑐᐃᔨᖕᒋᑦ ᒥᐊᔨᐅᑉ ᓴᓗᒪᔪᑉ (ᐃᕐᓯᒪᕐᔪᐊᑯᑦ)
- Anglican Church (1993) ᐊᖏᓕᑲᒃᑯᑦ ᑐᓯᐊᕕᖓ
- Presbyterian Church (1994)
- Government of Canada (2008) ᑲᓇᑕᐅᑉ ᑲᕙᒪᖓ
- Roman Catholic Church (2009) ᐃᕐᓯᒪᕐᔪᐊᑯᑦ ᑐᓯᐊᕕᖓ

ᐃᓕᑕᕆᔭᐅᓂᖕᒋᑦ ᓈᒻᒪᑐᑎᒍᕐᓯᑎᒃ ᐊᑑᑎᓯᒪᔪᑦ

ᐆᑦᑐᕋᐅᑎᑎᒍᑦ ᑭᕝᕙᒃᑕᐅᑎᑎᒍᑦ ᐆᑦᑐᕋᕐᑕᐅᒍᑎᒃ, ᓈᒻᒪᖕᒋᑦᑐᓕᕕᐅᓯᒪᔪᑦ ᐃᓕᓴᕆᐊᕐᑎᑕᐅᓯᒪᕕᓐᓂ ᐅᕐᑯᒥᓐᓂᓴᒻᒪᕆᐅᒐᔭᕐᑐᑦ ᐱᓂᕐᓗᕕᐅᓯᒪᓂᕐᒥᓄᑦ, ᑭᓯᐊᓂ ᓇᑯᕆᔭᐅᓂᖕᒋᑦ ᐊᒻᒪᓗ ᐊᓕᐊᒋᔭᐅᓂᖕᒋᑦ ᓈᒻᒪᑐᓂᒃ ᐅᓂᒃᑲᐅᓯᑦᓴᓖᑦ ᐃᓕᓵᑦ ᐃᓚᐅᑎᓐᓇᒋᑦ ᐃᓗᐃᒃᑫᑦ ᐊᑑᑎᔭᐅᔪᕕᓃᑦ ᓄᐃᔪᐃᓐᓇᐅᔭᖕᖕᒋᑐᑦ.

ᒪᒥᓴᕐᓃᑦ ᐊᑑᑎᔭᐅᓂᖕᒋᑦ

ᐱᕙᓪᓕᐊᓚᕆᓯᒪᓕᕐᑐᑦ ᒪᒥᓴᕐᓃᑦ ᐃᖕᒋᕐᕋᑎᑕᐅᓂᖕᒋᑦ. ᑕᒪᓐᓇ ᐱᒋᐊᕐᓯᒪᔪᖅ ᒐᒥᑎᕐᓯᑎᓪᓗᒋᑦ ᐱᓇᓱᐊᒻᒪᕆᐅᑎᖃᕐᓂᖕᒋᑦ, ᑲᒪᒋᔭᖃᕐᓯᐊᕐᓱᐊᕐᓂᖕᒋᑦ, ᐊᒻᒪᓗ ᐃᒻᒥᓂᒃ ᐅᑦᑑᑎᖃᓪᓚᕆᕐᓯᒪᓂᖕᒋᑦ ᑕᐅᓴᓐᑏᑦ ᐃᓕᒃᑰᑎᕐᑐᑦ ᐊᒥᓱᐃᓂ 100-ᓂ ᓄᓇᓐᓂ. ᐅᓪᓗᒥ, ᐊᐅᓪᓚᑎᑕᐅᓯᒪᔪᑦ ᐃᓕᓴᕐᕕᕕᓂᖕᒋᑦ ᐃᓘᓐᓇᑎᒃ ᐅᒃᑯᐊᓯᒪᓕᕐᑐᑦ ᐊᒻᒪᓗ ᐱᓇᓱᐊᕋᕐᓴᕐᑲᒻᒪᕆᓕᕐᓱᓂ ᕿᑐᕐᖓᓇᓕᒫᖕᒋᑎᒍᑦ ᓄᓇᕐᑲᕐᕐᑲᕐᕕᓃᑦ ᓱᒃᑯᑕᐅᓯᒪᓂᖕᒋᑦ ᐋᕐᕿᒐᓱᐊᕐᓗᒋᑦ. ᐊᒥᓱᑦ ᑐᕐᓯᐊᕕᑦ ᐊᒻᒪᓗ ᐃᓕᓴᕐᕕᑦ ᐱᕐᓯᐊᕋᓱᐊᕐᓂᓴᐅᓕᕐᑐᑦ ᐱᓇᓱᐊᕐᑲᑎᕐᑲᕐᐸᓕᕐᓱᑎᒃ ᓄᓇᕐᑲᕐᕐᑲᑐᕕᓂᕐᓂᒃ ᑕᒪᑐᒧᖕᒐ. ᐊᒥᓱᓂ ᐊᕐᕋᒍᓂ ᒪᒥᓴᕐᓂᕐᑲ ᐱᔭᕇᖕᒐᖕᖕᒋᑲᓗᐊᕐᑎᓗᒍ, ᐱᒻᒪᕆᐅᕗᖅ ᑲᓇᑕᒥᐅᓕᒫᑦ ᑐᓴᐅᒪᑎᐊᕐᑲᕐᓂᖕᒋᑦ ᓱᔪᕐᑲᕐᓯᒪᒻᒪᖕᒫᑦ ᐊᒻᒪᓗ ᑎᒥᑦᑐᕕᓃᑦ ᑎᒫᑦᓴᓇᕐᑎᑕᐅᑦᑎᓕᒻᒪᕆᐊᕐᑲᓕᕐᓱᑎᒃ.

ᐃᑉᐱᒍᓱᓐᓂᐅᑉ ᐱᒻᒪᕆᐅᓂᖕᒐ

ᐃᑉᐱᒍᓱᑦᑎᓱᒋᐊᕐᓂᓄᑦ ᖃᓄᐃᓕᖕᖕᒋᓱᒪᑯᑖᕐᓂᖕᒋᓐᓂᒃ ᐃᓕᓴᕆᐊᕐᑎᑕᐅᓯᒪᔪᑦ ᐃᓕᓴᕐᕕᖕᒋᓐᓄᑦ ᐊᒻᒪᓗ ᐱᓇᓱᐊᕈᑎᒋᓗᒋᑦ ᐃᓘᓐᓇᑎᒃ ᑲᓇᑕᒥᐅᑦ ᑕᒪᑐᒥᖕᒐ ᐊᑑᑎᓯᒪᔪᒥᒃ ᑐᓴᐅᒪᑎᓗᒋᑦ, ᐃᓂᒋᒍᓐᓇᑕᖕᒋᑦ ᒪᒥᓴᕐᓗᑎᒃ ᐊᒻᒪᓗ ᐋᕐᕿᒍᑎᕐᓴᑕᕐᑕᐅᓗᑎᒃ ᓄᓇᕐᑲᕐᕐᑲᑐᕕᓃᑦ ᐊᒻᒪᓗ ᓄᓇᕐᑲᕐᕐᑲᑐᕕᓂᐅᖕᖕᒋᑐᑦ ᐃᓕᒪᓕᕐᑐᑦ.

2000-ᒥ, ᓄᓇᕐᑲᕐᕐᑲᑐᕕᓃᑦ ᒪᒥᓴᕐᓂᒧᑦ ᑐᖕᖓᕕᖓ ᓄᐃᕐᓯᔪᕕᓂᖅ ᓂᓇᐅᕐᓯᐊᓂᕐᒥᒃ ᐃᕐᕕᐅᒪᓂᕐᒧᑦ ᑐᖕᖓᕕᒻᒥᒃ, ᑲᓇᑕᓕᒫᒥ ᐃᓕᐅᕐᕐᕕᒻᒥᒃ ᑎᓕᔭᐅᓯᒪᕐᓯᓂ ᐃᓕᓐᓂᐊᑎᕐᓯᓂᕐᒥᒃ ᐊᒻᒪᓗ ᐃᑉᐱᒍᓱᓕᕐᑎᓱᒋᐊᕐᓂᒥᒃ ᐊᐅᓪᓚᑎᑕᐅᓯᒪᔪᑦ ᐃᓕᓴᕐᕕᒋᓯᒪᔭᖕᒋᓐᓂᒃ ᐊᒻᒪᓗ ᑲᔪᓯᔪᒥᒃ ᓴᐳᕐᔭᐅᓂᕐᑲᕐᑎᑕᐅᓗᑎᒃ ᒪᒥᓴᕐᓂᖕᒋᑎᒍᑦ ᐊᓐᓇᓂᑯᐃᑦ.

ᐊᑐᐊᓇᐊᓪᓚᕐᑦᓴᑦ ᐊᒻᒪᓗ ᑐᑭᓯᒋᐊᕐᕕᓴᑦ

- ᓄᓇᕐᑲᕐᕐᑲᑐᕕᓃᑦ ᒪᒥᓴᕐᓂᒧᑦ ᑐᖕᖓᕕᖓ, **ahf.ca**
- ᐊᓪᓗᑦ ᑲᑎᒪᔨᔪᐊᖕᒋᑦ, **afn.ca**
- Dyck, Noel. *Differing Visions: Administering Indian Residential Schooling in Prince Albert*, 1867–1967. Hubbards: Fernwood Publishing, 1997. *ᐊᕐᔪᒌᖕᖕᒋᑐᑦ ᑕᑯᓐᓇᓃᑦ: ᐊᐅᓚᓯᓂᖅ ᐊᓪᓗᑦ ᐊᐅᓪᓚᑎᑕᐅᓯᒪᑎᒃ ᐃᓕᓴᕐᑕᐅᓂᖕᒋᓐᓂᒃ ᐳᔨᓐᔅ ᐋᓪᐳᒻᒥ*
- Furniss, Elizabeth. *Victims of Benevolence: The Dark Legacy of the Williams Lake Residential School.* Vancouver, BC: Arsenal Pulp Press, 1995. *ᐱᓂᕐᓗᕕᐅᓯᒪᔪᑦ ᑲᒪᕐᓯᐊᑐᓄᑦ: ᑖᕐᑐᒥ ᐱᐅᓯᖃᕐᓯᒪᓂᖕᖓ Williams Lake ᐊᐅᓪᓚᑎᑕᐅᓯᒪᔪᑦ ᐃᓕᓴᕐᕕᖓᓂ.*
- Glavin, Terry and former students of St. Mary's. *Amongst God's Own: The Enduring Legacy of St. Mary's Mission.* Mission, BC: Longhouse Publishing, 2002. *ᑯᑎᐅᑉ ᐱᖕᒋᑦᑕ ᐃᒻᒧᐊᓂ: ᐳᐃᒍᕐᓴᐅᖕᒋᑦᑐᖅ ᐊᑑᑎᓯᒪᔪᖅ ᓴᓐᑦ ᒥᐊᔨᐅᑉ ᑐᕐᓯᐊᕕᖓᓂ*
- Graham, Elizabeth. *The Mush Hole: Life at Two Indian Residential Schools.* Waterloo, ON: Heffle Publishing, 1997. *ᐊᕐᕿᓗᕐᕿᒃ ᑭᓪᓚᖅ: ᐃᓅᓯᖅ ᒪᕐᕿᐃᓂ ᐊᓪᓗᑦ ᐊᐅᓪᓚᑎᑕᐅᓯᒪᔪᑦ ᐃᓕᓴᕐᕕᖕᒋᓐᓂ*
- Grant, Agnes. *Finding My Talk: How Fourteen Canadian Native Women Reclaimed Their Lives after Residential School.* Markham, ON: Fifth House Books, 2004. *ᓇᓂᔨᓂᖅ ᐅᕐᑲᓚᖕᒐᔭᕐᓃᕙᖕᒐ: 14 ᑲᓇᕆᐅᑦ ᓄᓇᕐᑲᕐᕐᑲᑐᕕᓃᑦ ᐊᕐᓂᑦ ᐃᓅᓯᕐᒥᓂᒃ ᑎᒍᓯᒋᐊᓪᓚᑐᑦ ᐊᐅᓪᓚᑎᑕᐅᔪᑦ ᐃᓕᓴᕐᕕᖕᒋᑎᒍᕐᓯᒪᕐᓯᑎᒃ*
- Haig-Brown. Resistance and Renewal: *Surviving the Indian Residential School.* Vancouver, BC: Arsenal Pulp Press, 1988. *ᕐᑯᓄᓂᖅ ᐊᒻᒪᓗ ᓄᑕᐅᓪᓕᓂᖅ: ᐊᓂᒍᐃᓂᖅ ᐊᓪᓗᑦ ᐊᐅᓪᓚᑎᑕᐅᓯᒪᕐᑎᒃ ᐃᓕᓴᕐᕕᖕᒐᓂᒃ*
- Jack, Agnes. *Behind Closed Doors: Stories from the Kamloops Indian Residential School.* Penticton, BC: Theytus Books, 2006. *ᐅᒃᑯᐊᓯᒪᔪᑦ ᐅᖕᒐᑖᓂ: ᐅᓂᒃᑳᖕᒋᑦ ᑲᒻᒧᐊᔅᕐᒥ ᐊᓪᓗᑦ ᐊᐅᓪᓚᑎᑕᐅᓯᒪᕐᓯᑎᒃ ᐃᓕᓴᕐᕕᖕᒐᓃᕐᓯᒪᔪᑦ*
- Joe, Rita with Lynn Henry. *Song of Rita Joe: Autobiography of a Mi'kmaq Poet.* Charlottetown, PE: Ragweed Press, 1996. *ᐃᖕᖕᒋᓯᖕᒐ ᐅᔨᑕ ᔪᑉ: ᒥᒃᒫᒃ ᐃᓅᓯᕐᒥᓄᑦ ᐅᓂᒃᑳᖕᒐ*
- Johnston, Basil H. *Indian School Days.* Toronto, ON: Key Porter Books, 1988. *ᐊᓪᓗᑦ ᐅᓪᓗᑯᑦ ᐃᓕᓴᕐᕕᖕᒋᑦ*
- Kennedy, Dan. *Recollections of an Assiniboine Chief.* Toronto, ON: McClelland & Stewart, 1972. *ᐃᕐᕕᐅᒪᔭᖕᒋᑦ ᐊᓯᓂᐳᐃᓐ ᐊᖕᒐᔪᕐᕐᑳᖕᒐᑕ*
- Knockwood, Isabelle. *Out of the Depths: The Experiences of Mi'kmaw Children at the Indian Residential School at Shubenacadie, N.S.* Hubbards, NS: Roseway Publishing, 1994. *ᐊᑑᑎᓯᒪᔭᖕᒋᑦ ᒥᒃᒫ ᑲᒃᑲᓛᑦ ᐊᓪᓗᑦ ᐊᐅᓪᓚᑎᑕᐅᓯᒪᕐᓯᑎᒃ ᐃᓕᓴᕐᕕᖕᒋᓐᓂ ᓱᐱᓇᑲᑎ, ᓄᕕᔅ ᑰᔅᒥ*
- Lawrence, Mary. *My People, Myself.* Halfmoon Bay, BC: Caitlin Press, 1996. *ᐃᓄᕐᑯᑎᒃᑲ, ᐅᕙᖕᒐ*
- ᓂᓇᐅᕐᓯᐊᓂᕐᒥᒃ ᐃᕐᕕᑲᐅᒪᓂᕐᒧᑦ ᑐᖕᖓᕕᒃ, **legacyofhope.ca**
- Moran, Bridget. *Stoney Creek Woman: The Story of Mary John.* Vancouver, BC: Arsenal Pulp Press, 1997. *ᔅᑑᓂ ᑯᔨᒃᒥᐅᖅ ᐊᕐᓇᖅ: ᒥᐊᔨ ᔫᓐ ᐅᓂᒃᑳᖕᒐ*
- Truth and Reconciliation Commission, **trc.ca**
- ᑲᒃᑲᓛᑦ ᓇᓃᑦᑐᐃᑦ?, **wherearethechildren.ca**
- Willis, Jane. Geniesh: *An Indian Girlhood.* Toronto, ON: New Press, 1973. *ᐊᓪᓚᐅᑉ ᐸᓂᐅᓂᖕᒐ.*

ᑕᒪᒃᑯᓄᖕᒐᐅᓕᖕᒐᔪᑦ ᐊᐅᓚᔫᑦ

- *ᑲᒃᑲᓛᒍᓯᒪᔪᒍᑦ (ᐃᓕᓴᔨᐅᑉ ᒪᓕᒐᖕᒋᑦ ᑕᑯᒐᓱᐊᒐᖕᒋᑦ ᐅᕙᓂ ᑕᑯᔭᐅᒍᓐᓇᑐᑦ* **nfb.ca/guides**)
- *ᒪᒥᓴᕐᓂᖅ ᓚᒃ ᓴᓐ ᐋᓐᒥ*
- *ᐃᓕᓴᕆᐊᓯᔪᖅ*

ᐃᓚᒋᐊᕈᑎᒃ 2 : ᐅᓂᒃᑲᐅᓲᑦ ᖃᕆᑕᐅᔭᑎᒍᑦ ᐅᓂᒃᑳᓂᕐᓄᑦ ᑲᑎᒪᓂᐊᕈᓯᖃ

ᓈᒻᒪᑐᑦ ᐅᑭᐅᓕᓐᓄᑦ ᐃᒥᓪᓗᐊᑐᓂᒃ: 10+
ᑕᑭᓂᖏᑦ: 4.5 ᐃᑲᐅᕐᓃᑦ (ᐃᓚᐅᑎᓪᓗᒍ 1 ᐃᑲᐅᕐᓂᖅ ᐅᓪᓗᒍᒥᑕᕐᕕᒃ)
ᐃᓚᐅᒍᓐᓇᑐᑦ ᐅᓄᕐᓂᖏᑦ ᑲᑎᒪᓂᐊᕈᓯᒥ ᐊᑕᐅᓯᕐᒥ: ᐅᓄᕐᓂᐸᑦ 30 ᐃᓚᒌᑦ

ᐃᓚᒪᑦᓯᓂ ᓱᖏᐅᓐᓂᖃᕐᓂᓄᑦ ᑐᓴᕋᑦᓴᑎᒍᑦ ᑕᑯᓐᓇᕋᑦᓴᑎᒍᑦ ᐅᕐᑲᔭᐅᓲᓂᒃ, ᑖᒃᑯᐊ ᕿᑦᒡᒐᓇᕐᑐᑦ ᐃᓚᒌᑦ ᑲᑎᒪᓂᐊᕈᓯᖏᑦ ᓈᒻᒪᓯᐊᕐᑐᑦ ᐃᓚᒋᔭᐅᓗᑎᒃ ᓇᓂᑐᐃᓐᓇᖅ ᐅᓂᒃᑲᐅᓯᕗᑦ ᐃᓚᓴᕐᕕᐅᕕᖓᓂ ᐊᐅᓚᔫᑎᓯᒍᑎᓄᑦ ᐊᒻᒪᓗ ᐅᕐᑲᖃᑎᕐᑲᕐᓂᓄᑦ ᐃᓚᒌᓂᒃ ᐅᑭᐅᓕᓐᓂᒃ 10-ᓂᒃ ᐅᖓᑖᓄᓗ. ᐃᓚᒌᑎᑦ ᑕᑯᓐᓇᑎᓗᒋᑦ ᐊᐅᓚᔫᓂᒃ, ᐅᖓᑖᓈᕈᓐᓇᑐᑦ ᓄᐃᑎᕐᑕᐅᒋᐊᓪᓚᓂᖏᑦᑕ ᑕᑯᓐᓇᕋᑦᓴᑦ ᑐᓴᒐᑦᓴᓗ ᑖᒃᑯᓇᓂ, ᐊᒻᒪᓗ ᐃᖏᑦᕋᓯᑎᑦᓯᒍᓐᓇᓯᓗᑎᒃ ᐃᓚᑦᓯᓯᒪᓚᑦᑕᒥᓂᒃ ᐊᑐᕐᓗᒋᑦ ᓱᓚᕐᔪᐊᒥ ᑐᓴᕋᑦᓴᑦ ᑕᑯᓐᓇᕋᑦᓴᑦ ᐃᓂᕐᑕᐅᓂᖏᓐᓄᑦ ᐱᒃᑭᓂᐅᒍᑏᑦ ᓱᓚᕐᔪᐊᓚᓇᒻᒥ. ᑲᑎᒪᓂᐊᕈᓯᖃ ᐊᑐᕐᕕᐅᓲᑦᓴᔭᖃ **ᖃᕆᑕᐅᔭᑎᒍᑦ ᐅᓂᒃᑳᑐᐊᕐᓂᒥ**, ᐊᒥᓱᐃᑦ ᐊᑐᕐᓱᑦ ᐃᓂᕐᓯᒍᑏᑦ ᐱᓇᓱᖃ ᐊᕐᔪᓕᐅᕐᓯᒪᔪᑎᒍᑦ, ᐊᓪᓚᓯᒪᔪᑎᒍᑦ, ᐅᕐᑲᔪᒥᒃ ᓈᓚᓐᓂᑎᒍᑦ ᐊᒻᒪᓗ ᓂᐱᖏᑎᒍᑦ. (ᑐᑭᓯᒋᐊᓪᓚᕋᑦᓴᑦ ᑕᑯᔭᐅᒍᓐᓇᑐᑦ ᑖᒃᑯᓂᖓ ᐊᑐᕋᑦᓴᓂᒃ, ᐃᓚᖃᕐᑎᓗᒋᑦ ᐊᒥᓱᐃᓂᒃ ᐆᑦᑐᕋᐅᑎᓂᒃ ᐅᕙᓂ storycenter.org).

ᐃᓚᒌᑦ ᑲᔪᖏᕐᑐᓗᒋᑦ ᐃᒻᒥᓂᕿᓗᑎᒃ ᐱᓇᓱᐊᕐᑎᓗᒋᑦ ᐅᕙᓘᓐᓂᑦ ᐃᓚᒋᑦᑎᓗᑎᒃ ᓄᐃᑦᓯᓚᖓᓗᑎᒃ ᐊᐅᓚᔫᓂᒃ ᓇᓚᓂᑲᕐᑕᒥᓂᒃ ᐃᓗᓚᖏᑦ ᑐᑭᓕᕆᕐᑎᓗᒋᑦ, ᑐᓴᕐᑎᓯᕐᕐᑲᕈᑎᖏᑦ, ᕿᑎᖏᑦ, ᐊᒻᒪᓗ ᐃᓱᖏᑦ. ᑖᑦᓯᒧᖓ ᐃᓚᒋᔭᐅᑎᓪᓗᒋᑦ, ᑖᓐᓇ ᐃᓚᓴᓂᖅ ᑕᑯᑎᑦᓯᒋᐊᕐᓂᖅ ᐊᑐᓲᒍᓂᑦᑎᓂᒃ ᑕᑯᓐᓇᕋᑦᓴᓕᐊᓇᓯᒪᔪᓂᒃ ᑐᓴᕋᑦᓴᓕᐊᓇᓯᒪᔪᓂᒃ ᑐᑭᓯᒋᐊᑦᓯᐊᕈᑎᒋᑦᓯᒋᑦ ᓄᐃᑦᓯᒍᓐᓇᓂᕐᑎᓂᒃ ᐊᒻᒪᓗ ᑕᑯᒐᑦᓴᖑᕐᑎᓯᒍᓐᓇᓂᑦᑎᓂᒃ ᖃᕆᑕᐅᔭᑎᒍᑦ ᐅᓂᒃᑳᓂᒃ ᐃᒻᒥᓂᕿᑦᓯᐊᕈᑎᒋᓗᒋᑦ, ᐊᑐᕐᓗᒋᑦ ᐅᒥᑦᑐᓕᐅᕈᑏᑦ ᐊᒻᒪᓗ ᐊᑐᐃᓐᓄᑦ ᓴᓇᕐᕈᑏᑦ. ᐃᓚᒌᑦ ᑲᔪᖏᕐᑐᓗᒋᑦ ᓄᑦᓗᓂᒃ ᐅᓂᒃᑳᓂᒃ ᓄᐃᑦᓯᑯᓗᒋᑦ ᐃᓚᖓᓗᑎᒃ ᐱᓄᓗᑕᐅᑎᓪᓗᒋᑦ ᐅᕐᑲᐅᓯᓇᔭᐅᕐᑲᑦᑕᑐᓂᒃ ᓇᓪᓕᑐᐃᓐᓇᖏᓐᓂᒃ ᐅᓂᒃᑲᐅᓯᕗᑦ ᐊᐅᓚᔫᓂ ᐊᒻᒪᓗ ᐅᕐᑲᖃᑎᒌᓐᓂᓂ. ᑖᓐᓇ ᐃᓚᓴᓂᖅ ᐃᓱᓚᒍᑎᓚᒃ ᑕᑯᓐᓇᑎᑦᓯᓂᖏᓐᓂᒃ/ᐊᐅᓚᔫᖅᑎᓯᓂᖏᓐᓂᒃ ᐃᓚᒌᑦ ᖃᕆᑕᐅᔭᑎᒍᑦ ᐅᓂᒃᑳᖏᓐᓂᒃ, ᑭᖑᓂᖓᓂ ᐃᓚᓴᖃᑎᒌᓄᑦ ᐅᕐᑲᐅᓯᓇᔭᐅᓚᖓᑎᓪᓗᒋᑦ.

ᑲᑎᒪᓂᐊᕈᓯᐅᑉ ᑕᑭᓂᖓ

- ᑐᓴᕐᑎᓯᕐᕐᑲᕈᑎᒌᑦ ᖃᕆᑕᐅᔭᑎᒍᑦ ᐅᓂᒃᑳᓚᐅᕐᓂᒥ — 10 ᒥᓂᑦᓴ
- ᐊᐅᓚᔫᕐᑎᓯᓂᖅ / ᐅᕐᑲᐅᓯᖃᕐᓂᖅ — 20 ᒥᓂᑦᓴ
- iMovie ᐃᓚᓴᑎᒃ — 15 ᒥᓂᑦᓴ
- ᐊᕐᔪᓚᐅᓇᓂᖅ ᐅᓂᒃᑳᕐᑕᓴᓯᐅᕐᓂᓗ — 30 ᒥᓂᑦᓴ
- ᐅᓪᓗᒍᒥᑕᕐᓇᖅ — 60 ᒥᓂᑦᓴ
- ᐃᓂᕐᓯᓂᖅ ᐊᒻᒪᓗ ᐃᓂᕐᓯᒪᔪᓂᒃ ᕿᒥᕐᕈᓂᖅ — 115 ᒥᓂᑦᓴ
- ᑕᑯᕐᓴᐅᑎᕐᓯᓂᖅ ᐊᒻᒪᓗ ᐅᕐᑲᐅᓯᖃᕐᓂᖅ — 20 ᒥᓂᑦᓴ

ᑲᑎᒪᓂᐊᕈᓯᕐᒥ ᐱᐅᒃᑯᑎᐅᒋᐊᓖᑦ

- 10 ᖃᓇᔭᐅᔪᑦ, PC ᐅᕙᓘᓐᓂᑦ Mac
- 5 ᖃᓂᖕᖑᑏᑦ
- 5 ᐃᑯᒪᐅᑎᐊᕈᕐᓈᑐᑦ ᐊᕐᔪᓚᐅᕈᑏᑦ
- ᐊᐅᓚᔫᓚᐊᕕᓂᕐᓂᒃ ᑕᑯᓐᓇᑎᕐᓯᕕᒃ ᐊᒻᒪᓗ ᐅᕐᑲᔭᐅᓂᖏᑦᑕ ᐊᓪᓚᓯᒪᔪᕐᑕᖏᓐᓂᒃ ᐋᕐᕕᕈᓯᒪᑎᕐᓯᐅᑏᑦ

ᐃᓚᓴᑎᓄᑦ ᐱᑐᕐᓯᒪᐅᑏᑦ ᐊᒻᒪᓗ ᑲᑎᒪᓂᐊᕈᓯᕐᒍᑦ ᓄᐃᑕᐅᔪᑦ

- ᑕᑯᒥᓇᕐᑐᓚᓇᓂᖅ ᐊᒻᒪᓗ ᐱᓪᓗᑯᒋᐊᓚᓚᓇᓂᖅ
- ᐅᕐᑲᐅᓯᑎᒍᑦ ᑐᓴᕈᒥᓇᕐᑐᓚᐅᕐᓃᑦ
- ᑐᓴᕈᑎᓚᓇᐅᑏᑦ ᐅᕐᑲᐅᓯᖏᑦ/ᑕᑯᓐᓇᕋᑦᓴᓚᐅᕐᓃᑦ ᐅᕐᑲᐅᓯᖏᑦ
- ᐃᓄᕐᑲᑎᑏᑦ ᐱᓇᓱᐊᕐᑲᑎᑏᓐᓂᖏᑦ/ᑭᓇᓚᒫᒃᑯᑦ ᓯᓚᕐᔪᐊᒥ ᐱᔪᓐᓇᐅᑎᖏᑦ
- ᐊᕙᑎᒍᑦ/ᐃᓄᕐᑲᑎᑏᓐᓂᒥ ᐱᓗᓗᒍᑦ
- ᐱᓇᓱᒐᓪᓚᓇᓐᓂᒃ ᖃᐅᔨᓴᕐᓃᑦ
- ᐃᓗᒐᒍᓯᕐᒧᐊᖓᔪᓂᒃ ᖃᐅᔨᓴᕐᓃᑦ
- ᐃᓗᓯᕐᓯᓂᖅ ᐊᒻᒪᓗ ᖃᓄᐃᖕᖏᓂᖅ
- ᓇᒻᒥᓂᓇᔭᕐᓂᒃ ᐱᕙᓪᓕᐊᑎᕐᓯᓂᖅ
- ᐊᐅᓚᔫᓚᐅᕐᓂᓂᒃ ᖃᐅᔨᓴᕐᓂᖅ

ᐃᓕᕐᓯᔭᐅᓚᕐᕿᔪᑦ

- ᐃᓕᓴᒍᑎᒋᓗᒋᑦ NFB ᐊᒻᒪᓗ ᐊᐅᓚᔫᓕᐊᓇᓯᒪᔭᖏᑦ ᑖᒃᑯᐊ
- ᑐᕿᓯᓗᒋᑦ ᖃᓄᐃᓕᖓᐅᑎᓂᖏᑦ ᑐᓴᐅᒪᑎᕐᓯᒋᐊᕈᑏᑦ ᐊᒻᒪᓗ ᖃᓇᕆᐅᔭᑎᒍᑦ ᐅᓂᒃᑳᓕᐅᕐᓂᑦ
- ᖃᐅᔨᓴᕐᓗᒋᑦ ᑐᓴᕈᑎᓚᓇᓂᕐᓂ/ᑕᑯᓐᓇᕋᑦᓴᓚᓇᓂᕐᓂ ᐅᖃᐅᔨᑦ ᐊᒻᒪᓗ ᑕᑯᔭᑦᓴᓚᐅᕐᓂᒥ ᑐᓴᕋᑦᓴᓚᐅᕐᓂᒥ ᑲᒪᒋᔭᐅᕐᓯᐊᓇᐊᓖᑦ
- ᐅᓂᒃᑳᑐᐊᕐᓂᖅ ᐊᕐᔪᖑᐊᑎᒍᑦ ᐊᒻᒪᓗ ᐅᕐᑲᐅᓯᕐᑎᒍᑦ ᐊᒻᒪᓗ ᐊᑑᑎᑎᕐᓯᓂᖅ ᑕᑯᓐᓇᕋᑦᓴᓂᒃ ᐃᓂᕐᓯᒋᐅᕐᓴᐅᑎᓂᒃ
- ᐊᓯᐊᒍᕐᑐᑦ ᑐᕿᖏᑦ ᑕᑯᑎᕐᓯᓃᑦ ᐃᐸᐱᒍᓱᓐᓂᓂᒃ ᐊᒻᒪᓗ ᓄᐃᕐᓯᐸᓪᓕᐊᓂᖅ ᑐᓴᕐᑎᓯᐅᑎᓂᒃ
- ᐱᓇᓱᐊᖃᑎᒌᓐᓂᖅ ᐊᒻᒪᓗ ᐃᑲᔪᖃᑎᒌᓐᓂᖅ ᓄᐃᕐᓯᓂᕐᓄᑦ ᐱᓇᓱᒐᕐᒥ

ᖃᕆᑕᐅᔭᑎᒍᑦ ᐅᓂᒃᑳᓚᐅᕐᓂᒥᒃ ᑐᓴᕐᑕᐅᑎᕐᓯᓚᒐᓐᓇᓂᖅ (10 ᒥᓂᑦᓴ)

ᐃᓗᓐᓇᓯ ᖃᐅᔨᒪᕕᓯ ᖃᕆᑕᐅᔭᑎᒍᑦ ᐅᓂᒃᑳᓚᐅᕐᓂᖅ ᓱᓇᐅᒻᒪᖕᒐᑦ? ᑭᓇ ᖃᕆᑕᐅᔭᑎᒍᑦᓚᔪᖅ ᖃᓄᖅ ᑐᑭᖃᕐᒪᖕᒐᑦ ᐅᕙᓂᒃ ᑐᓴᕐᑎᓯᒍᓐᓇᐸ?

ᐃᓚᒌᑦ ᐅᕐᑲᕐᑲᑎᑏᕐᑎᓗᒋᑦ ᑕᑲᒃᑯᓂᖓ ᐃᓱᒪᑖᕈᑕᐅᒍᓐᓇᑐᓂᒃ ᓄᐃᑕᐅᓂᖏᑦ:

- ᓱᓇᑐᐃᓐᓇᖅ ᖃᕆᑕᐅᔭᑎᒍᑦᕐᖅ ᓱᓚ ᑎᒍᒐᕐᓴᔭᐅᕗᖅ, ᑭᓯᐊᓂ ᐊᒐᑎᓐᓄᑦ ᑎᒍᒐᕐᓴᒥᒃ ᑎᒍᒥᐊᕐᕐᑲᔭᖕᖏᑐᒍᑦ ᑎᒫᕐᓴᓇᖅ ᐊᓪᓚᐅᑎᒥᒃ ᑎᒍᒥᐊᓲᒍᒐᑦᑕ ᑎᒍᒥᐊᕐᓗᒍ. ᓱᓚ ᐱᕐᑯᑎᐅᕗᖅ ᐊᕕᑦᓯᒪᒍᓐᓇᑕᕗᑦ ᐊᕐᕐᑯᑎᒋᓗᒋᑦ ᐱᓪᓗᑯᒋᐊᓚᑎᒍᑦ ᐋᕐᕐᑭᓯᕐᒪᒍᑏᑦ, ᐆᑦᑐᑎᒋᓗᒋᑦ ᖃᕆᑕᐅᔭᑎᒍᑦ (ᐃᓗᒥᑦᑐᑦ ᖃᕆᑕᐅᔭᒃᑰᓯᒪᔪᒥᒃ ᐊᕐᔪᖑᐊᒥᒃ), ᑭᓯᐊᓂ ᐊᕕᑦᑕᐅᓯᒪᒍᓐᓇᑐᑦ ᐊᒻᒪᓗ ᐊᑐᑦᑕᐅᓗᑎᒃ ᐊᕐᔪᒌᖕᖏᑐᑎᒍᑦ.

- ᑎᒥᒻᒪᑦ, ᓱᓇᑐᐃᓐᓇᖅ ᖃᕆᑕᐅᔭᑎᒍᑭᓂ, ᑐᑭᖃᕐᐳᖅ ᐊᕕᑦᓯᒪᒍᑎᒋᒍᓐᓇᕋᕕᐅᒃ ᐃᓄᓐᓂᒃ ᐊᒥᓱᓂᒃ ᐊᑐᕐᓗᒍ ᖃᕆᑕᐅᔭᖅ, ᐊᒻᒪᓗ ᐱᑕᖃᕐᓇᒃ «ᐊᕐᑐᕈᓐᓇᓚᓇᕐᓗᒍ ᑎᒍᒥᐊᕋᕐᓴᒥᒃ» ᐊᒻᒪᓅᕕᑦ ᑎᒍᒥᐊᕐᓚᓇᕐᓗᒍ.

ᑕᒐ, ᑭᓇ ᐅᕙᓐᓂᒃ ᐅᖃᐅᑏᒍᓐᓇᐸ ᐅᓂᒃᑳᖅ ᓱᓇᐅᒻᒪᖕᒐᑦ?

ᐃᓕᓵᑦ ᐅᖃᖃᑎᒌᑦᑎᓗᒋᑦ ᑕᒃᑯᓂᖓ ᐃᓱᒪᑖᕈᑕᐅᓚᖓᔪᓂᒃ ᓄᐃᑕᐅᓂᖏᑦ:

- ᐅᓂᒃᑳᖅ ᐅᓂᒃᑳᐊᒍᕗᖅ ᐅᕙᓘᓐᓃᑦ ᐅᖃᔭᐅᑦᓱᓂ ᐱᒋᐊᕐᕕᖃᕐᓱᓂ, ᕿᑎᖃᕐᓱᓂ ᐊᒻᒪᓗ ᐃᓱᖃᕐᓱᓂ.
- ᐅᖃᔭᐅᓂᖓ ᓴᓇᒻᒪᒋᔭᐅᔪᖅ ᐅᓂᒃᑳᑕᐅᔪᒧᑦ, ᐊᑕᐅᓯᐅᑉ ᐃᓅᑉ ᐃᓱᒪᒋᔭᖕᒋᑎᒍᑦ ᐱᓱᒪᕙᓪᓗᓱᖅ. ᑐᒥᓕᖓᒻᒪᑦ ᖃᓇᑕᐅᔭᑎᒍᑦ ᐅᓂᒃᑳᖅ ᓇᒻᒥᓂᓇᔭᐅᕗᖅ, ᐅᓂᒃᑳᑕᐅᒐᒥ ᐃᓱᒪᓐᓃᕕᑦ ᐱᑎᓪᓗᒍ.

ᑎᒪ, ᐃᓱᒪᒋᒍᑦᑎᒍ ᑖᒃᑯᐊ ᒪᕐᕉᒃ ᐃᓱᒫᒃ ᑲᑎᒪᔫᒃ, ᖃᓇᑕᐅᔭᑎᒍᑦ ᐅᓂᒃᑳᒥᒃ ᐱᑖᕐᑐᒍᑦ. ᖃᓄᖅ ᐃᓱᒪᕕᑦ ᑐᑭᖃᕈᓐᓇᓂᖓᓂᒃ ᖃᓇᑕᐅᔭᑎᒍᑦ ᐅᓂᒃᑳᖅ?

ᐃᓕᓵᑦ ᐅᖃᖃᑎᒌᑦᑎᓗᒋᑦ ᑕᒃᑯᓂᖓ ᐃᓱᒪᑖᕈᑕᐅᓚᖓᔪᓂᒃ ᓄᐃᑕᐅᓂᖏᑦ:

- ᐃᒫᒃ ᐅᖃᕈᓐᓇᑐᑎᑦ ᖃᓇᑕᐅᔭᑎᒍᑦ ᐅᓂᒃᑳᖅ ᐅᖃᔭᐅᔪᖅ ᐅᕙᓘᓐᓃᒃ ᐅᓂᒃᑳᐊᒍᑦᓱᓂ ᐱᒋᐊᕐᕕᓕᒃ, ᕿᑎᓕᒃ ᐊᒻᒪᓗ ᐃᓱᓕᒃ ᑎᒍᒥᐊᖅᑲᔭᖕᒋᒍᑦ ᐊᑐᐊᒐᕐᑎᑐᑦ ᑭᓯᐊᓂ ᐊᕕᕐᓯᒪᖃᑎᒋᒍᓐᓇᓱᒍ ᐃᓄᓐᓂᒃ ᐊᒥᓱᓂᒃ ᖃᓇᑕᐅᔭᒃᑯᑦ.

ᐃᓱᒪᒋᐊᒃᑲᓂᓚᐅᕐᑕ ᐅᖃᐅᓯᓇᑭᓐᓇᑕᕐᑎᓂᒃ:

- **ᖃᓇᑕᔭᑎᒍᑦ ᐅᓂᒃᑳᖅ ᐱᒋᔭᐅᕗᖅ ᓇᒻᒥᓂᓇᔭᐅᑦᓱᓂ;**
- **ᐊᑐᕈᑕᐅᓲᖅ ᐊᕐᕉᒍᐊᓂᒃ ᐊᒻᒪᓗ/ᐅᕙᓘᓐᓃᑦ ᑕᑯᓐᓇᕋᑦᓴᓂᒃ;**
- **ᐅᖃᔭᐅᓂᖃᕈᓐᓇᑐᖅ, ᐊᓪᓚᓱᒪᔪᑦᑕᖃᕈᓐᓇᑐᖅ ᐊᒻᒪᓗ ᓂᐱᖃᕈᓐᓇᓱᓂ;**
- **ᐃᓄᓐᓄᑦ ᐊᕕᖃᑎᒋᔭᐅᒍᓐᓇᑐᖅ ᐊᑐᕐᓗᒍ ᖃᓇᑕᐅᔭᖅ ᐊᒻᒪᓗ ᖃᓇᑕᐅᔭᒃᑯᑦ ᑕᑯᑦᓴᐅᑎᑦᓱᕕᒃ.**

ᑕᑯᓐᓇᑎᑦᓱᓂᖅ ᐊᒻᒪᓗ ᐅᖃᐅᓯᖃᕐᓂᖅ / ᑕᑯᓐᓇᕋᑦᓴᓕᐊᓂᒃ ᑐᓴᕋᑦᓴᓕᐊᓂᒃ ᑲᒪᒋᔭᖃᑦᓯᐊᓂᖅ (20 ᒥᓂᑦᓴ)

ᑕᕝᕙᓂ ᐊᕕᑦᓯᒪᓂᕐᒥ ᒪᕿᐃᓂᒃ ᑕᑯᓐᓇᑎᑦᓯᕕᐅᓚᖓᔪᖅ: ᓯᕗᓪᓕᖅ ᑕᑯᓐᓇᑎᑦᓱᓂᖅ NFB-ᑯᑦ ᖃᓄᐃᓕᒋᐊᕈᑕᐅᒍᓐᓇᑐᓂᒃ ᑕᑯᔭᓴᓕᐊᕕᓂᖏᓐᓂᒃ, ᐊᒻᒪᓗ ᑐᖓᓕᐊ ᐆᑦᑐᕋᐅᑎᐅᑎᓪᓗᒍ ᖃᓇᑕᐅᔭᑎᒍᑦ ᐅᓂᒃᑳᓄᑦ. ᐃᓱᒪᒋᓗᒋᒃ ᐅᐊᕈᑎᒌᓐᓂᒋᒃ ᐃᑯᒪᐅᑎᐊᕈᑎᒍᑦ ᐱᖕᖓᐊᕈᑎᐅᑉ ᐊᒻᒪᓗ ᐊᓪᓚᓱᒪᔪᐃᑦ. ᓇᓪᓕᒃᑲᓯᒪᔪᒍᑦ ᑖᒃᑯᐊ ᖃᓄᐃᓕᒋᐊᕈᑕᐅᒍᓐᓇᑐᓂᒃ ᑕᑯᓴᐅᑎᓯᕕᓐᓂ ᐃᓚᖓᓐᓂᒃ ᖃᐅᔨᓴᓚᖓᔭᑦᑎᓂᒃ ᐃᓚᒋᓪᓗᑕ ᑕᒐᑕᒐ.

NFB-ᑯᑦ ᖃᓄᐃᓕᒋᐊᕈᑕᐅᒍᓐᓇᑐᑦ ᑕᑯᔭᓴᓕᐊᕕᓂᖏᓐᓄᑦ, ᓇᓪᓕᒃᑲᕐᕕᒋᓗᒋᑦ ᓇᓗᓐᓂᕐᓯᐅᑏᑦ, ᑕᑯᔭᐅᒍᓐᓇᓱᒃ ᐅᕙᓂ **nfb.ca/interactive:**

- *Highrise (ᖃᓪᓗᓈᕐᑎᑑᕐᑐᖅ)*
- *God's Lake Narrows (ᖃᓪᓗᓈᕐᑎᑑᕐᑐᖅ)*
- *Welcome to Pine Point (ᖃᓪᓗᓈᕐᑎᑑᕐᑐᖅ)*
- *Ying Jia, dépanneur de la Petite Patrie (ᖃᓪᓗᓈᕐᑎᑑᕐᑐᖅ ᐊᒻᒪᓗ ᐅᐃᒍᐃᑎᑐᕐ)*
- *Qui Nous Sommes (ᐅᐃᒍᐃᑎᑑᕐᑐᖅ)*
- *Habiter – Au-delà de ma chambre (ᐅᐃᒍᐃᑎᑑᕐᑐᖅ)*

ᓯᕗᓕᕐᓗᒋᑦ ᐃᓕᓵᑦ ᐅᖃᖃᑦᑕᐅᑎᓂᒃᑯᑦ ᓱᒧᑦ ᑖᒃᑯᓂᖓ ᑕᑯᔭᓴᐅᑎᑦᓱᒪᖕᒐᕐᓴᐱᑦ. ᖃᓄᖅ ᐃᓕᖓᕙ ᓇᓗᓐᖁᓐᓇᑕᓱᓐᓄᑦ ᓱᓇᐅᓂᖓᓄᑦ ᖃᓇᑕᐅᔭᑎᒍᑦ ᐅᓂᒃᑳᑉ?

ᐅᖃᐅᓯᓇᓗᒋᑦ ᐋᕐᕿᓯᕐᓯᒪᓂᖏᑦ, ᓱᓇᓄᑦ ᖃᓇᑕᐅᔭᑎᒍᑦ ᐅᓂᒃᑳᒍᓚᕿᕙᑦ ᐅᕙᓘᓐᓃᑦ ᖏᓚᕿᕙᑦ, ᖃᓄᖅ ᐊᑐᓂᑦ ᐅᓂᒃᑳᑦ ᐊᕐᔨᖕᖏᑐᓂᖃᕐᒪᖕᒐᑕ, ᐊᒻᒪᓗ ᕿᒥᕐᕈᓗᒋᑦ ᐆᑦᑐᑎᒋᓗᒋᑦ ᐱᐅᓯᖏᑦ.

ᑕᒐ ᓄᓯᒋᕙᓯ ᑕᓪᓕᒪᓄᑦ ᐊᐱᕐᓱᑎᓪᓚᓇᑦᑕᖏᓐᓄᑦ ᑕᑯᓐᓇᕋᑦᓴᑦ ᑐᓵᒐᑦᓴᑦ ᐅᖃᐅᓯᕐᑕᖏᓐᓄᑦ:

1. **ᑭᓇ ᓄᐃᑦᓯᔪᕕᓂᖅ ᑐᓴᕐᑕᐅᔪᑦᓴᒥᒃ?**
2. **ᓱᓐᑦ ᐊᑐᕐᑕᐅᔪᑦ ᐅᕙᓐᓄᑦ ᑕᑯᓐᓇᕈᒥᓇᕐᑎᓯᐅᑕᐅᑦᓱᑎᒃ?**
3. **ᖃᓄᖅ ᐊᕐᔨᖕᖏᑐᑦ ᐃᓄᐃᑦ ᑐᑭᓯᒐᔭᕐᖃᑦ ᑖᑦᓱᒥᖓ ᑐᓴᕐᑕᐅᑎᑕᒥᒃ ᑐᑭᓯᔭᕐᓈᕙᖓ ᐊᕐᔨᐅᖏᓐᓂᓴᓂᒃ?**
4. **ᓇᓪᓕᖏᑦ ᐃᓈᒃᒍᓲᑦ, ᐊᓐᓂᓇᕐᑐᑯᑏᑦ ᐊᒻᒪᓗ ᐃᓱᒪᒋᔭᐅᔪᑦ ᑕᑯᓴᐅᑎᑕᐅᕙᑦ ᐃᓗᐊᓃᑦᓱᑎᒃ ᑐᓴᕋᑦᓴᐅᑉ, ᐅᕙᓘᓐᓃᑦ ᐄᑦᑕᐅᓯᒪᑦᓱᑎᒃ ᑖᑦᓱᒪᖕᒐᑦ ᑐᓴᕋᑦᓴᒥᑦ?**
5. **ᑖᓐᓇ ᑐᓴᕋᑦᓴᖅ ᓱᒧᑦ ᓄᐃᑕᕕᓂᖅ?**

ᑭᖑᓂᖓᒍᑦ ᐊᐱᕐᓱᑎᐅᒍᓐᓇᑐᑦ ᐅᖃᐅᓯᓇᔭᐅᓚᖓᓗᑎᓪᓗ:

- ᐃᓱᒪᒋᔭᒃᑰᕕᑦ ᐊᐅᓚᔫᓂᒃ ᑐᑭᒧᐊᕐᑎᓯᔾᐅᑉ ᐱᓚᕿᒐᓱᐊᕐᑕᖏᑦ ᓱᓇᐅᕙᑦ ᑖᒃᑯᓄᖓ ᖃᓇᑕᐅᔭᒃᑯᑦ ᐅᓂᒃᑳᓂᒃ?
- ᑖᓐᓇ ᐅᓂᒃᑳᖅ ᑐᓴᕐᑕᐅᑎᑕᐅᓐᓂᐸᑦ "ᐱᐅᓯᑐᖃᕐᑎᒍᑦ" (ᐊᐅᓚᔫᕐᕕᒥ ᐊᐅᓚᔫᕋᕐᓴᐅᓗᓂ, ᑕᑯᓐᓇᐅᔭᕐᕕᒥ ᑕᑯᓐᓇᐅᔭᒐᐅᓗᓂ, ᐊᓯᖏᑎᒍᑦᓗ), ᐃᒫᑦᓴᓇᖅ ᑐᒋᓯᔭᐅᓂᖃᕋᔭᕐᖃ?
- ᖃᓇᑕᐅᔭᒃᑰᑐᓴᕐᔭᓂᒃ ᐃᓱᕐᓇᓂᕐᓴᐅᕕᑦ ᑕᑯᓐᓇᓇᐊᒥᒃ ᑕᑯᓐᓇᕋᕐᓴᓕᐊᒍᓯᒪᔪᓂᒃ ᖃᓇᑕᐅᔭᒃᑯᑦ (ᖃᓇᑕᐅᔭᐅᑉ ᐃᒐᓛᖓᒍᑦ, iPad, ᐅᖃᒍᑎᐊᐱᒃᑯᑦ, ᑏᕕᒃᑯᑦ)? ᓱᒧᑦ?
- ᐊᕐᔨᖕᖏᓂᖃᕐᑉᑦ ᑕᑯᓐᓇᕈᕕᑦ ᓱᓇᑐᐃᓐᓇᒥᒃ ᐅᖃᒍᑎᐊᐱᒃᑯᑦ ᐊᐅᓚᔫᕈᑎᑎᒍᓪᓘᓐᓂᑦ? ᖃᓄᖅ «ᐱᔭᕗᑦ» ᑐᒋᓯᐅᑎᒋᑦᓱᒋᑦ ᖃᓄᐃᓕᖕᖓᓯᒪᒍᓐᓇᑉᑦ ᑕᑯᓐᓇᓂᑦᑎᓂᒃ?

ᑕᒐ ᖃᓇᑕᐅᔭᒃᑯᑦ ᐅᓂᒃᑳᑎᐅᓕᓈᖅᑭᑦ? ᐊᑐᕐᑉᐱᑉ ᐃᓅᖃᑎᒌᑦ ᐱᑐᕐᓯᒪᐅᑎᒍᑎᖏᓐᓂᒃ ᐅᕙᓘᓐᓃᑦ ᐃᓄᐃᑦ ᑕᑯᓐᓇᕈᑎᑦᓴᔭᖏᓐᓂᒃ ᐆᑦᑐᑎᒋᓗᒋᑦ Facebook, Twitter, Tumblr, YouTube, Instagram ᐅᕙᓘᓐᓃᑦ Vine? ᖃᐅᔨᒪᔪᑦᓴᐅᖏᑦᑐᑎᑦ, ᑭᓯᐊᓂ ᐅᓂᒃᑳᑎᐅᕐᑯᓕᓈᕐᑎᑦ! ᑕᑯᓐᓇᕋᑦᓴᓂᒃ ᐃᓕᔨᒍᕕᑦ ᐋᕐᕿᑕᕕᓂᕐᓃᕕᑦ YouTube-ᒧᕐᓗᒋᑦ, ᐆᑦᑐᑎᒋᓗᒍ, ᐃᓚᐅᓕᓈᕐᑐᑎᑦ 1) ᓇᓗᓐᓂᕐᓯᓱᑎᒃ ᐃᓱᒪᒥᒃ, ᐅᓂᒃᑳᒥᒃ, ᑐᓴᕐᑕᐅᔪᑦᓴᒥᒃ ᐅᕙᓘᓐᓃᑦ ᐊᑑᑎᔨᐊᕐᓃᕕᑦ; ᐊᒻᒪᓗ 2) ᑕᑯᑦᓴᖓᕐᑎᓱᒍ ᓯᓚᕐᔪᐊᒧᑦ ᖃᓇᑕᐅᔭᒃᑯᑦ ᑕᑯᓐᓇᑎᑦᓯᒍᑎᑎᒍᑦ.

ᓇᓗᓐᓂᕐᑐᐃᓂᖅ ᖃᓇᑕᐅᔭᑎᒍᑦ ᐅᓂᒃᑳᒥᒃ ᓄᑭᑖᕐᓇᓯᐊᕐᑐᖅ. ᐃᓱᒪᒋᖕᖓᐊᕈᖅ: 1990-ᐃᑦ ᐊᑐᖕᖏᓂᖏᓐᓂ ᐊᐅᓚᔫᓕᐅᕐᓂᖅ ᓇᓕᑑᑦᓚᓇᐅᓯᒪᔪᖅ, ᑐᒥᒪᑦ ᐊᒥᓱᖕᖏᑦ ᐃᓄᐃᑦ ᑭᓯᐊᓂ ᐊᐅᓚᔫᓕᐅᕈᓐᓇᐸᕐᑐᕕᓐᓂᑦ. ᐅᑦᓗᒥ, ᐊᔪᕐᓇᒐᓛᒍᓐᓄᑐᖅ ᑕᑯᑦᓴᖓᕐᑎᓯᒋᐊᒥᒃ ᐅᓂᒃᑳᓐᓂᕕᑦ ᖃᓇᑕᐅᔭᑎᒍᑦ. ᐊᕐᕌᑎᑦᓱᒋᑦ ᓄᐃᑕᑎᑦ, ᑕᑯᑦᓴᖓᕐᑎᓯᒍᕕᑦ ᐊᒻᒪᓗ ᐱᑐᐃᑦᓱᑎᑦ ᒥᓕᐊᓄᑦ ᐃᓄᓐᓄᑦ ᐊᕐᕌᑎᑦᓱᒍᓱᒍ ᖃᓇᑕᐅᔭᒃᑯᑦ ᑕᑯᑦᓴᐅᑎᑦᓱᒍᑎᒃ ᐊᒻᒪᓗ ᑭᓇᓕᒫᒃᑯᑦ ᑕᑯᓐᓇᕈᑎᖏᑦᑎᒍᑦ - ᑕᒪᓐᓇᓗ ᐆᒥᕐᕐᑲᔭᒐᓛᕐᓯᒪᒐᓂ ᐊᑯᓂ. ᑭᓯᐊᓂ ᑕᒪᓐᓇ ᐱᔪᓐᓇᓂᓪᓕᓇᐅᓕᕐᒪᑦ ᐊᒥᓱᓕᓇᕙᑦ ᓄᑖᑦ ᑲᒪᒋᔭᕐᓯᑦ ᐃᑉᐱᒋᔭᐅᒋᐊᓖᑦ.

ᖃᐅᔨᒪᔪᑦᓴᐅᖏᑦᑐᑎᑦ, ᑭᓯᐊᓂ ᖃᓇᑕᐅᔭᒃᑰᑎᑦᓯᕕᒃ ᐊᑯᓂᓂᑕᖕᖓᓯᒪᔪᖃᐅᑎᒃ. ᖃᓇᑕᐅᔭᒧᑦ ᐃᓕᐅᕐᖃᑕᓕᒫᕗᑦ ᓴᓇᕙᓱᑦ ᑎᒍᑦᓴᒧᑦ ᐃᓂᒧᑦ ᐊᑐᐃᓐᓇᐅᓕᕐᓱᑎᒃ ᖃᐅᔨᒐᓱᐊᑦᑕᐅᒍᓐᓇᓕᕐᓱᑎᒃ ᐃᓄᓐᓄᑦ ᖃᖓᑐᐃᓐᓇᖅ. ᖃᐅᔨᕕᑦ ᑕᒪᓐᓇ ᖃᓄᖅ ᑐᑭᖃᕐᒪᖕᒐᑦ? ᑕᑯᑦᓴᖓᕐᑎᓯᒪᕕᑦ ᐊᕐᔨᖕᖏᐊᒥᒃ ᖃᓇᑕᐅᔭᑎᒍᑦ, ᐃᓱᒪᖕᖕᖏᑐᒧᑦ ᖃᓇᑕᐅᔭᒦᓚᖓᓕᕐᑐᖅ - ᓄᖑᑎᕋᓗᐊᕈᕕᐅᒃ, ᐃᓗᓐᓈᒍᑦ ᐃᓗᐃᒃᑲᑎᒍᑦ ᐋᕐᕿᓴᓇᕐᒥ.

ᐅᖃᐅᓯᕆᓗᒍ ᑕᒪᓐᓇ ᐃᓱᒪᕐᓴᖅ ᐅᑯᐊᒍᒍᓐᓇᑎᓪᓗᒋᑦ ᐊᐱᕐᓱᑎᑕᖏᑦ:

- ᖃᓄᕐᓕ ᐃᓱᒪᕕᑦ ᖃᕆᑕᐅᔭᒃᑯᑦ ᓄᐃᑕᕕᓂᑎᑦ ᐃᓕᒥᓐᓇᓚᖓᓕᕐᑎᓕᒋᑦ "ᐃᓱᖃᖕᖏᑐᒧᑦ"?
- ᖃᓄᖅ ᑐᑭᖃᕐᑐᕆᔪᑦ ᐃᑉᐱᒍᓱᕐᓯᐊᕆᐊᖃᕐᓂᖅ ᐃᓄᓐᓄᑦ ᑕᑯᔭᕐᓴᓕᐅᕐᓂᒥ ᑐᓴᕐᕋᓴᓕᐅᕐᓂᒥ?
- Facebook-ᑯᑦ ᐊᕐᔪᖑᐊᕐᑯᑎᒋᔭᐅᔪᒥᒃ ᑎᒍᓱᒍᕕᑦ, ᐃᓱᒪᒐᓱᐊᕐᕐᖃᓱᒍᕕᑦ ᐊᐱᕐᓱᑐᕐᓴᐅᒪᖕᒐᕐᐱᐅᒃ ᑎᒍᓱᓚᐅᕐᓇᒃ ᐱᕐᑯᑎᖓᓂᒃ?
- ᓱᒧᑦ ᐃᑉᐱᒍᓱᒋᐊᖃᕐᐱᑕ ᑕᒪᑐᒥᖓ?

ᑕᒐ ᑕᑯᓐᓇᑎᕐᓱᓱᒋᕗᑎᑦ ᑕᑲᒃᑯᓂᖓ ᖃᕆᑕᐅᔭᒃᑯᑦ ᐅᓂᒃᑳᓕᐊᒍᓱᒪᔪᓂᒃ ᐊᒻᒪᓗ ᑭᖑᓂᖓᒍᑦ ᐅᖃᐅᓯᕆᓗᒋᑦ:

ᕆᑯᓕᐊᕐᒥ ᐅᓂᒃᑳᓂᖅ ᐊᒻᒪᓗ ᖃᕆᑕᐅᔭᑎᒍᑦ ᑕᑯᓐᓇᕋᕐᓴᓕᕆᕕᒃ:

Rigolet Storytelling and Digital Media Lab:

youtube.com/watch?v=bRk5alnjblw

youtube.com/watch?v=iq5iShgctS8

ᐃᓕᓐᓴᑦ ᑕᑲᒃᑯᓂᖓ ᓇᓗᓐᓂᕐᓯᕐᑯᓗᒋᑦ:

- ᖃᓄᖅ ᐊᕐᔪᕆᖕᖏᓂᖃᕐᐹᒃ ᖃᕆᑕᐅᔭᑎᒍᑦ ᐅᓂᒃᑳᒃ ᐊᒻᒪᓗ ᖃᓄᐃᓕᒋᐊᕈᑕᐅᒍᓐᓇᑐᓂᒃ ᐃᓂᕐᓯᐅᑏᑦ ᑕᑯᓐᓇᕋᑖᕐᕕᕐᑦ?
- ᐅᓂᒃᑳᒥ ᓱᓇᒃ ᑐᓴᕐᑕᐅᑎᕐᓯᒍᑕᐅᕙᑦ?
- ᖃᓄᖅ ᓂᐱᖕᒋᑦ ᐃᑉᐱᒋᔭᑎᑦ?
- ᖃᓄᖅ ᐅᖃᐅᓯᕐᑕᖕᒋᑦ ᐃᑉᐱᒋᔭᑎᑦ?
- ᓱᓐᓂᑦ ᑕᑯᓚᕿᔭᑎᑦ ᐊᕐᔪᖑᐊᕐᑯᑎᑦᑕᖕᒋᓐᓂᑦ?

ᑕᒐ ᐅᓂᒃᑳᓯᒋᕗᑎᑦ. ᓄᐃᕐᓯᒋᐊᕐᑯᔨᓕᕐᑐᒍᑦ ᑕᑯᓐᓇᕈᒥᓇᕐᑐᒥᒃ ᐊᒻᒪᓗ ᐃᑉᐱᒍᓱᕐᓯᐊᑐᒍᑦ ᖃᕆᑕᐅᔭᑎᒍᑦ ᐅᓂᒃᑳᓕᐊᒍᓱᒪᔪᒥᒃ ᓯᓚᕐᔪᐊᒦᑦᑐᓄᑦ ᑕᑯᔭᕐᓴᒥᒃ ᐅᕝᕙᓘᓐᓂᑦ ᐃᑭᑦᑐᓄᑦ, ᐃᓚᓐᓈᕕᑦ ᐊᒻᒪᓗ ᐃᓚᓐᓈᕕᑦ ᑭᓯᐊᓂ ᑕᑯᒐᕐᓴᓂᒃ. >ᐃᒍᕐᒐᓕᓗᑎᑦ, ᑭᓇᒃᑯᓄᑦ ᑕᑯᔭᕐᓴᐅᒪᖕᒐᑕ ᐃᒻᒥᓂᒃ ᑭᓯᐊᓂ ᑐᑭᑖᕈᓐᓇᓯᐊᕋᕕᑦ! ᑐᓴᕐᑕᐅᑎᒋᐊᓚᖓᔪᑦ ᖃᕆᑕᐅᔭᑎᒍᑦ ᐅᓂᒃᑳᓕᐊᕐᓃᕕᑦ ᓇᒻᒥᓂᕐᓄᕕᓕᖓᒍᓐᓇᑐᖅ, ᐅᕝᕙᓘᓐᓂᑦ ᓱᓇᓕᒫᓄᓕᖓᒍᓐᓇᓱᓂ. ᑭᓯᐊᓂ >ᐃᒍᕐᒐᓕᒋᐊᖃᕐᑐᑎᑦ: ᓄᐃᕐᓯᓱᒍᕕᑦ ᖃᕆᑕᐅᔭᒃᑯᑦ ᐅᓂᒃᑳᒥᒃ (ᐅᕝᕙᓘᓐᓂᑦ ᖃᓄᐃᕐᑐᑐᐃᓐᓇᑎᒍᑦ ᐅᓂᒃᑳᒥᒃ), ᓄᐃᕐᓯᓚᖓᔪᖅ ᐃᑉᐱᒍᓱᒋᐊᖃᕐᒪᑦ ᑕᑯᓐᓇᓚᖓᔪᓄᑦ ᑕᑯᓐᓇᕈᒥᓇᕐᓯᐊᕆᐊᖃᕐᒪᑕ ᓴᐳᕐᔪᐅᑎᖃᕐᓂᑎᒍᑦ ᐅᓂᒃᑳᒥᒃ.

iMovie/ᐊᐅᓚᔫᓕᐅᕈᑎᒥᒃ ᐃᓕᓐᓂᐊᑎᕐᓯᐅᑏᑦ (15 ᒥᓂᕐᓴ)

ᐅᒃᑯᐃᓗᒍ iMovie (Mac-ᒧᑦ ᖃᕆᑕᐅᔭᒧᑦ) ᐅᕝᕙᓘᓐᓂᑦ MovieMaker (PC-ᒧᑦ ᖃᕆᑕᐅᔭᒧᑦ) ᐊᒻᒪᓗ ᐃᓕᓗᒋᑦ ᐃᓚᒋᕐᑐᓄᑦ ᓈᒻᒪᓚᖓᔪᑦ. ᑕᒪᖕᒋᒃ ᐃᓗᓕᓪᓚᕆᖕᒋᒃ ᑕᑯᓐᓇᕋᕐᓴᓂᒃ ᐋᕐᕐᑭᓯᐃᒍᑎᖕᒋᑦᑕ ᐊᑭᖃᖕᖏᑐᒃ. ᑕᕐᓯᓗᒍ ᖃᓄᖅ ᓄᐃᑕᐅᓱᒍᒪᖕᒐᑕ ᐱᓇᓱᐊᕈᑕᐅᓚᖓᔪᑦ, ᐃᓕᐅᕐᕐᕋᒍᑕᐅᓚᖓᔪᑦ ᐊᕐᔪᖑᐊᓂᒃ, ᐊᓪᓚᓱᒪᔪᓂᒃ, ᑐᓴᕐᓂᔭᕈᑎᒥᒃ ᐊᒻᒪᓗ ᐅᕐᑲᓚᖓᔪᑉ ᓂᐱᓕᐅᕐᑕᐅᕕᒋᓂᐊᕐᑕᖓᓂᒃ—ᐊᑐᕐᓗᒍ ᓂᐱᓕᐅᕈᑎᒃ, ᓈᕐᓯᒍᑏᑦ, ᒐᔭᐅᒍᑎᖕᒋᑦ. (YouTube ᐅᕝᕙᓘᓐᓂᑦ Lynda.com ᖃᕆᑕᐅᔭᑎᒍᑦ ᓄᐃᑕᑎᕐᓯᕕᕐᓯᐊᒍᕗᑦ ᐃᓱᐊᕐᔫᓱᑎᒃ ᑕᑯᓐᓇᕋᕐᓴᓂᒃ ᐋᕐᕐᑭᓯᐃᒍᑎᓂᒃ ᐃᓕᓐᓂᐊᑎᕐᓯᐅᑎᓂᒃ ᐊᑐᕈᓐᓇᑕᕐᓃᕕᑦ ᑖᒃᑯᓂᖓ ᐱᓇᓱᐊᕈᑎᑕᖕᒋᓐᓂᒃ ᖃᐅᔨᒪᕐᓱᐊᖕᒋᒃᑯᕕᑦ.)

ᐁᑦᑐᑐᕐᓗᒋᑦ ᐅᓂᒃᑳᓕᐅᕐᕕᒋᓂᐊᕐᑕᖕᒋᓐᓂᒃ ᐱᓇᓱᐊᓚᖓᔪᖕᒋᑦᑕ ᐋᕐᕐᑭᓯᒪᐅᑎᒋᓂᐊᕐᑕᖕᒋᑦ ᐃᓚᑰᓚᖓᖕᖏᒪᑕ.

ᐊᕐᔪᖑᐊᑦ ᐊᒻᒪᓗ ᑕᑯᓐᓇᑕᐅᔪᓂᒃ ᓂᒪᕐᑎᓯᐅᑏᑦ (30 ᒥᓂᕐᓴ)

ᑕᒐ ᐃᓕᓴᑦ ᓄᐃᕐᓯᒋᐊᓯᒋᕗᑦ ᖃᕆᑕᐅᔭᑎᒍᑦ ᐅᓂᒃᑳᒥᓂᒃ.

ᐃᕐᕐᑭᑎᓗᒋᑦ:

1. ᐅᓂᒃᑳᑕᖕᒋᑦ ᓗᑦᑑᒋᐊᓖᑦ - 2-ᓄᑦ 5-ᓄᑦ ᒥᓂᕐᓴᓂᒃ ᑕᑭᓂᕐᑲᕐᓗᑎᒃ. ᑭᖑᓪᓕᐸᒍᓕᖓᔪᑦ ᐃᓂᕐᑕᖕᒋᓐᓂ ᐱᔭᕇᕐᓗᒋᑦ ᐃᒥᕐᑐᑕᖕᒋᑦ ᐅᖓᑖᓄᕆᐊᕐᑲᖕᖏᑐᑦ:
   - 10-ᓂᑦ 20-ᓄᑦ ᐊᕐᔪᖑᐊᕐᑕᖕᒋᑦ ᐃᒻᒥᓂᒃ ᐊᕐᔪᓕᐅᕈᓐᓇᓱᒋᑦ;
   - 3 ᐊᕐᔪᕆᖕᖏᑐᑦ ᓂᐱᕐᑲᕐᑎᓯᐅᑏᑦ (ᐃᓄᑉ ᓂᐱᖓ, ᓂᐸᑕᖕᒋᑦ, ᑐᓴᓂᔭᕐᑎᓯᐅᑎᑕᖕᒋᑦ).
2. ᐅᓂᒃᑳᓕᐊᑎᑦ ᓱᓚᕐᑮᑎᕐᓯᒋᐊᓚᖓᔪᑦ? ᓱᓇᓂᒃ ᐃᓱᒪᑖᕆᔭᐅᕐᑯᔭᕐᓃᕕᑦ ᖃᐅᔨᔭᐅᑎᕐᓯᒋᐊᕐᐱᑦ?
3. ᓴᓇᕐᕈᑎᓂᒃ ᐊᒻᒪᓗ ᐱᓇᓱᐊᕈᑎᓂᒃ ᖃᕆᑕᐅᔭᑎᒍᑦ ᐊᑐᐃᓐᓇᕐᑲᕐᓂᖅ, ᑖᓐᓇᕐᑑᓗᓂ, ᓄᐃᕐᓯᒍᑕᐅᖅᑲᔭᖕᖏᑐᖅ ᐱᕙᓪᓕᓯᐊᕈᓐᓇᑐᓂᒃ ᐅᓂᒃᑳᓂᒃ. ᑖᒃᑯᐊ ᓴᓇᕐᕈᑏᑦ ᑎᒍᒍᓐᓇᕆᐊᓕᕗᑦ ᐊᑐᕐᓗᒋᓪᓗ ᐅᕙᑎᓂᒃ ᐃᑲᔪᕐᓯᓂᐊᕐᒪᑕ ᑐᓴᕐᑕᐅᑎᕐᓯᑎᓪᓗᑕ ᐃᓗᓐᓈᒍᑦ ᐱᕐᔪᑎᖕᒋᓐᓂᒃ ᐅᓂᒃᑳᑕᕐᑕ. ᑕᒪᓐᓇ ᐃᓱᒪᒋᑭᓐᓈᐱᓗᒍ ᐱᐅᔪᖅ. ᓴᓇᕐᕈᑎᖃᓕᕋᕕᑦ ᐊᒻᒪᓗ ᐊᕐᔪᖑᐊᕐᑯᑎᖃᕐᓱᑎᑦ - ᒐᒪ ᐊᑐᐃᓐᓇᕈᕐᑎᓕᕈᕕᑦ ᑕᑯᓐᓇᕋᕐᓴᓕᐊᓇᓚᖓᔭᕐᓃᕕᑦ, ᐃᒻᒥᓂᒃ ᐃᒫᒃ ᐊᐱᕐᓱᓗᑎᑦ: ᓱᓇᓪᓚᓇᓐᓂᒃ ᐅᖃᐅᓯᖃᕐᓱᐊᕐᐳᖓ? ᒐᒪ, ᐊᑐᓯᓗᒋᑦ ᓴᓇᕐᕈᑏᑦ ᐃᓕᓐᓂᒃ ᐃᑲᔪᕐᓯᓂᐊᕐᒪᑕ ᐅᖃᑲᒪᔪᑦ ᑐᑭᓯᔭᐅᑎᕐᓯᐊᓇᐊᕐᒐᓂ. ᐱᓇᓱᐊᕈᑏᑦ ᓱᕐᑯᑕᐅᒃᒪᑕ.

ᐊᑐᐃᓐᓇᕈᓇᐊᕐᓗᒋᑦ ᐃᓕᓴᑦ ᐱᓇᓱᐊᓱᓚᐅᕐᑎᓇᒋᑦ:

- ᑐᑭᓯᔭᐅᑎᕐᓯᐊᓗᒋᑦ ᐱᒻᒪᓇᐅᓂᖓ ᓈᒻᒪᓈᕐᓗᑎᒃ ᐊᒻᒪᓗ ᑐᑭᖃᕐᓯᐊᓇᐊᓚᖓᓯᓗᑎᒃ ᓯᕗᓂᓕᐅᕐᓯᐊᓗᑎᒃ ᐃᓂᕐᓯᖕᒋᓐᓂᒥᓂ;
- ᑐᑭᓯᑎᓗᒋᑦ ᐃᓕᓴᑦ ᖃᕆᑕᐅᔭᓂᒃ ᐊᑐᐃᓐᓇᕐᑲᕐᓂᐊᖕᒋᒻᒪᑕ ᐱᔭᕇᖕᖏᓂᕐᒥᓂ ᐅᓂᒃᑳᒥᓂ ᑕᑯᓐᓇᑕᐅᔪᓂᒃ ᓂᒪᕐᑎᓯᐅᑎᒋᓂᐊᕐᑕᒥᓂᒃ ᐊᒻᒪᓗ ᐊᖕᒋᕐᑕᐅᓗᑎᒃ ᐃᑲᔪᕐᑎᒍᑦ.

ᐅᓪᓗᒍᒥᑦᑕᕐᓇᖅ (60 ᒥᓂᑦᑎ)

ᐃᓂᕐᓯᓂᖅ ᐊᒻᒪᓗ ᐃᓂᕐᓯᒋᐊᓚᐅᕋᓂ ᐊᑐᐃᓐᓇᕈᕐᑎᓇᓂᖅ (115 ᒥᓂᑦᑎ)

ᑕᕝᕙᓂ, ᐃᓕᓵᑦ ᐊᕐᔪᖑᐊᕐᑯᑎᒋᒋᐊᓕᒥᓂᒃ ᐊᕐᔪᓕᐅᓚᖓᔪᑦ ᖃᓇᑕᐅᔭᑎᒍᑦ ᐅᓂᒃᑳᓕᐊᒥᓄᑦ ᐊᑐᓚᖓᔭᒥᓂᒃ, ᓄᐃᑎᕐᓗᒋᑦ ᐊᕐᔪᖑᐊᕐᑯᑎᐅᒋᐊᕐᑲᕐᓂᕋᕐᒐᑦ, ᐊᒻᒪᓗ ᐃᓕᐅᕐᖃᓇᐊᓯᓗᒋᑦ ᖃᓇᑕᐅᔭᑎᒍᑦ ᐅᓂᒃᑳᓕᐊᖏᑦ ᑲᑎᕐᓯᓗᒋᑦ ᖃᓇᑕᐅᔭᕐᒥᓂ ᐊᕐᔭᑲᑦᑕᒐᕐᓂ ᐊᒻᒪᓗ iMovie/MovieMaker ᐱᓇᓱᐊᕈᑎᑕᖏᑦ. ᐃᓕᓴᔫᑦ ᐃᑲᔪᕐᑲᑦᑕᓚᖓᔪᑦ ᒋᐊᕐᑲᓕᕈᑎᒃ, ᑭᓯᐊᓂ ᐃᓘᓐᓇᑎᒃ ᐃᓚᒌᑦᑎᑐᑦ ᐃᓗᐃᒃᑲᑎᒍᑦ ᐊᐅᒃᑎᓯᒪᔪᑦ ᐊᒻᒪᓗ ᐱᓇᓱᐊᕈᓐᓇᓱᑎᒃ ᐃᒻᒥᓂᕿᓗᑎᒃ.

ᐃᓚᒌᑦᑐᑦ ᐃᓚᖏᑦ ᐱᔭᕇᑲᐱᑉᐸᑕ, ᑲᔪᖏᕐᑐᕈᓐᓇᑕᑎᑦ ᖃᐅᔨᓴᕐᑯᓗᒋᑦ ᖃᓄᐃᓕᔭᐅᒋᐊᕈᓐᓇᑐᓂᒃ ᑕᑯᑦᓴᐅᑎᕐᓯᕕᓐᓂᒃ ᐊᒻᒪᓗ ᑕᑯᒐᓱᐊᕐᓗᒋᑦ ᐆᑦᑐᕋᕈᑎᒋᓗᒋᑦ ᖃᓄᖅ ᐅᓂᒃᑳᓕᐊᒥᓂᒃ ᑲᔪᓯᑎᕐᓯᓂᖃᕐᓇᒪᖕᒐᑕ ᐊᒻᒪᓗ ᖃᓄᐃᓕᔭᐅᒋᐊᕈᓐᓇᑐᓂᒃ ᑕᑯᑦᓴᐅᑎᕐᓯᒍᑎᓄᑦ ᑖᒃᑯᓇᓂ ᓄᐃᑕᒌᑦᑐᓂ ᐊᕐᔪᒋᔭᐅᓚᑳᒻᒪᖕᒐᑕ.

ᑭᖑᓪᓕᐹᓂᒃ ᖃᒥᕐᕈᓂᖅ ᐊᒻᒪᓗ ᐅᖃᐅᓯᖃᕐᓂᖅ (20 ᒥᓂᑦᑎ)

ᑭᖑᓪᓕᐹᒥ ᖃᒥᕐᕈᓂᖏᑦ ᖃᓇᑕᐅᔭᑎᒍᑦ ᐅᓂᒃᑳᓕᐊᓇᕐᑦ ᐃᓚᒌᑦᑐᓄᑦ: ᑕᑯᒐᓱᐊᕐᓗᒋᑦ ᐃᓘᓐᓇᑎᒃ ᖃᓇᑕᐅᔭᓇᔭᐅᔪᑦ ᑲᑎᒪᓗᓯ ᐃᓘᓐᓇᑎᒃ ᑕᑯᓐᓇᓗᒋᑦ ᖃᓇᑕᐅᔭᑎᒍᑦ ᐅᓂᒃᑳᓕᐊᓇᔭᐅᔪᑦ, ᐅᕝᕙᓘᓐᓃᑦ ᓈᑦᓗᒋᑦ ᐃᓘᓐᓄᓄᑦ ᐊᐅᓚᔫᓂᒃ ᐃᓕᒪᑎᕐᓯᕕᖏᓐᓄᑦ ᖃᓇᑕᐅᔭᒃᑯᑦ ᓄᐃᑎᕐᓯᒍᑎᐊᐱᓐᓄᑦ ᐃᓗᑦᓕᑕᐅᒍᓐᓇᑐᓄᑦ, ᑖᒃᑯᐊ ᐊᑐᕐᓗᒋᑦ ᐊᑕᐅᓯᕐᒧᑦ ᖃᓇᑕᐅᔭᒧᑦ ᐃᓕᐅᕐᖃᓂᐊᕋᕐᓯᐅᒃ ᐱᑐᕐᓯᒪᔪᒧᑦ ᑕᑯᓐᓇᑎᕐᓯᐅᑎᒧᑦ ᐊᒻᒪᓗ ᖃᓂᖑᑎᓄᑦ.

ᑲᑎᒪᓂᐊᕈᓯᖃᓚᐅᕐᑎᓇᒍ

ᓄᐃᓗᒍ YouTube-ᑯᑦ ᑕᑯᓐᓇᕈᑎᒃ ᐊᑐᓚᖓᔭᖓ ᐃᓕᓵᕐᐱᑦ, ᐊᒻᒪᓗ ᐃᓕᓗᒋᑦ ᑭᖑᓪᓕᐹᑦ ᖃᓇᑕᐅᔭᒃᑯᑦ ᐅᓂᒃᑳᓕᐊᖏᑦ ᐃᓕᓵᓄᑦ ᐊᖏᕐᑕᐅᖃᕐᓗᑎᑦ. ᐱᓇᓱᐊᖃᑎᒋᓗᒋᑦ ᐊᓯᑎᑦ ᐃᓕᓐᓂᐊᑎᕐᓯᔫᑦ ᐃᓕᓴᕐᕕᓯᓐᓂ ᐃᓕᓵᑦ ᐊᐅᓚᔫᓕᐊᕕᓂᖏᓐᓂᒃ ᑕᑯᓐᓇᖃᑎᒌᑦᑎᓯᓂᕐᒥᒃ ᐊᑑᑎᑎᕐᓯᓂᐊᕐᓗᓯ! ᐃᓕᓵᑦ ᐋᕐᕿᓯᐃᒍᓐᓇᑐᑦ ᐱᕙᓪᓕᑎᕐᓯᒋᐊᕐᓂᓂ ᐊᒻᒪᓗ ᓂᐅᕐᕈᓴᓂᕐᓂ ᑭᖑᒫᒪᔭᓂᒃ, ᐱᐅᒃᑯᑎᐅᒋᐊᓖᑦ ᓇᓗᓂᕐᓯᐅᑎᖏᓐᓂᒃ, ᕿᕐᑯᔨᐅᑎᓂᒃ, ᐊᒻᒪᓗ ᑎᓕᔭᐅᑎᓪᓗᒋᑦ ᐅᕐᖃᔨᐅᓚᖓᔪᑦ ᑲᔪᓯᕐᓯᐊᕈᑎᒋᓂᐊᕐᑕᖏᑦ ᐊᐅᓚᔫᕐᑎᓯᓂᐅᑉ ᕐᑯᕕᐊᓲᑎᒋᓗᒋᑦ ᓇᒻᒥᓂᖅ ᐱᓇᓱᐊᕐᑕᖏᑦ.

ᖃᕆᑕᐅᔭᑎᒍᑦ ᐅᓂᒃᑳᓂᑦᓂᒃ ᓂᒪᑦᑎᓯᐅᑎᑦᓴᑦ

ᑎᔭᒐᖅ:
ᓱᓇᓂᒃ ᐅᑦᑲᐅᓯᑦᑲᕈᒪᕕᑦ ᖃᕆᑕᐅᔭᑎᒍᑦ ᐅᓂᒃᑳᓚᖓᔭᑦᓃᕕᑦ ᐅᓪᓗᒥ? ᓱᒧᑦ?

ᐱᔭᐅᒋᐊᓚᖓᔪᑦ:
ᓱᓇᓂᒃ ᑐᓴᑦᑕᐅᑎᑦᓯᒋᐊᑦᐱᑦ ᑖᒃᑯᐊ ᐊᑐᑦᓯᒋᑦ?

ᐃᓗᐃᒃᑲᐅᒍᑎᑕᖏᑦ:
ᓱᓇᐅᕙᑦ ᐱᒋᐊᑦᕕᖏᑦ, ᑭᑎᖏᑦ ᐊᒻᒪᓗ ᐃᓱᓕᓂᖏᑦ ᐅᓂᒃᑳᑦᑦᐱᑦ? ᑐᑭᓯᑎᑦᓯᓗᑎᑦ ᖃᓄᐃᓗᑦᓗᑎᑦ ᑖᑦᓱᒥᖓ ᐅᓂᒃᑳᓃᕕᑦ ᑐᓴᑦᑕᐅᑎᑦᓯᓂᐊᑦᒪᖕᒑᑦᐱᑦ. ᖃᓄᐃᑦᑐᐃᑦ ᐊᑦᔨᖑᐊᑦ, ᑐᓴᑦᓂᔅᔭᕈᑏᑦ ᐊᒻᒪᓗ ᐅᑦᑲᐅᓰᑦ ᐃᓚᐅᑦᑯᔭᑎᑦ ᖃᕆᑕᐅᔭᑎᒍᑦ ᐅᓂᒃᑳᓕᐊᑦᓅᕕᑦ?

ᐊᓪᓚᓯᒪᔪᕐᑕᖏᑦ*

ᐃᓕᒪᑎᓪᓗᒋᑦ ᐅᖅᑳᔭᐅᓂᖏᑦ ᑕᑯᓐᓇᑎᑕᕐᓃᕕᑦ ᑐᒌᑎᕐᓯᒍᑕᐅᓚᖓᔪᑦ ᐅᓂᒃᑳᓃᕕᑦ ᐊᕐᕌᖑᐊᕐᑯᑎᑕᖏᓐᓂᒃ ᕿᒥᕐᕈᑎᓪᓗᒋᑦ ᐊᒻᒪᓗ ᐅᖅᑲᐅᓯᕐᑕᖏᓐᓂᒃ ᐊᒻᒪᓗ ᑐᓴᕐᓂᔭᕈᑎᕐᑯᑎᓐᓂᕕᑦ ᓈᓚᓪᓗᑎᒃ.

*ᐊᑐᖏᑲᓗᐊᕈᓂ ᖃᓄᐃᖏᑐᖅ: ᒍᒪᒍᕕᑦ, ᐅᖅᑲᐅᓯᑐᐃᓐᓇᓂᒃ ᑖᒃᑯᓂᖓᑐᐊᖅ ᐊᑐᕈᓐᓇᑐᑎᑦ.

ᑖᒃᑯᐊ ᐃᓂᑦᓴᑦ ᐊᑐᕐᓗᒋᑦ ᐊᓪᓚᕕᒋᓗᒋᑦ ᐊᓪᓚᓯᒪᔪᕐᑕᖏᓐᓂᒃ, ᒐᒪ ᐊᑐᐃᓐᓇᐅᓂᐊᓕᕋᕕᑦ ᐅᖅᑳᒐᕐᓴᑎᑦ ᓂᐱᓕᐊᕆᒍᓐᓇᓯᓗᒋᕐ!

ᐃᓚᒋᐊᕈᑎᒃ 3: ᐃᓱᒪᑕᐅᒍᑏᑦ ᑲᔪᓯᒋᐊᕈᑕᐅᓚᖕᒐᔪᑦ ᑕᑯᒐᕐᓴᑦ ᓄᓇᖕᖑᐊᑕᖕᒋᑦ

ᐃᓄᐃᑦ ᐃᓕᖅᑯᓯᖕᒋᑕ ᑐᙵᕕᖕᒋᑦ
Hivulliurutit Uppiriyauyut
GUIDING PRINCIPLES OF INUIT QAUJIMAJATUQANGIT

ᐃᓅᖃᑎᒌᑦᓯᐊᓂᖅ
Inuuqatigiitsianiq
ᐊᓯᒥᓂᒃ ᓱᓯᑦᓴᐊᖃᖅᓂᖅ, ᐃᓅᖃᑎᒌᓐᓃᑦ ᐊᒻᒪᓗ ᐃᓄᓐᓂᒃ ᑲᒪᑦᓯᐊᓂᖅ
asiminik suusutsariaqarniq, inuuqatigiinniq ammalu Inunnik kamatsianiq
respecting others, relationships and caring for people
1

ᑐᙵᕆᓇᕐᓂᖅ
Tunnganarniq:
ᐱᕙᓪᓕᑎᑦᓯᒋᐊᕐᓂᖅ ᐃᓅᑦᓯᐊᓂᕐᒥᒃ ᐅᒃᑯᐃᖕᒐᕐᕕᖃᕐᓗᓂ, ᑐᙵᕆᓇᕐᓗᓂ ᐊᒻᒪᓗ ᐃᓗᓐᓈᐸᒍᓐᓄᓗᓂ
pivalliatitsiniq inuutsianirmik ukkuingaarviqarluni, tunnganarluni ammalu ilainnaapagunnailuni
fostering good spirit by being open, welcoming and inclusive
2

ᐱᒍᑦᔨᓂᖅ
Pigutjiniq:
ᑭᒡᒐᑦᓯᐊᓂᖅ ᐊᒻᒪᓗ ᒪᓂᔨᑦᓯᐊᐸᓐᓂᖅ ᐃᓚᒥᓄᑦ ᐊᒻᒪᓗ/ᐅᕝᕙᓘᓐᓃᑦ ᓄᓇᓕᓐᓄᑦ
kiggatutsianiq ammalu manijitsiapanniq ilaminut ammalu / uvvaluunniit nunalinnut
serving and providing for family and/or community
3

ᐊᔪᐃᓐᓇᖃᑎᒌᓐᓂᖅ
Ajuinnaqatigiinniq:
ᑐᑭᑖᕈᑎᓕᐅᕐᓂᖅ ᐅᖅᑳᖃᑦᑕᐅᑎᓗᓂ ᐊᒻᒪᓗ ᐊᖏᐅᑎᖃᑎᖃᕐᓗᓂ
tukitaarutiliurniq uqaaqattautiluni ammalu angiutiqatiqarluni
decision making through discussion and consensus
4

ᐱᒋᐅᕐᓴᓂᖅ
Pigiursaniq:
ᐱᕙᓪᓕᐊᑎᑦᓯᓂᖅ ᐱᒃᑭᓂᐅᒍᑎᓂᒃ ᐊᕐᕌᑎᒋᓗᒋᑦ ᑕᑯᓐᓇᓃᑦ, ᐃᓕᓐᓂᐊᑎᑦᓯᔾᔨᖃᕐᓂᑦ, ᐱᒋᐅᕐᓴᓃᑦ ᐊᒻᒪᓗ ᐱᒐᓱᐊᑦᓯᐊᓃᑦ
pivalliatitsiniq pikkiniugutinik arqutigilugit takunnaniit, ilinniatitsijiqarniit, pigiursaniit ammalu pigasuatsianiit
development of skills through practice, effort and action
5

ᑲᑐᑦᔨᖃᑎᒌᓐᓂᖅ
Katutjiqatigiinniq:
ᐱᓇᓱᐊᖃᑎᒌᓐᓂᖅ ᑖᒃᑯᓯᓐᓂᑦ ᐱᔪᒪᓗᒋᑦ
pinasuaqatigiinniq taakkusainnait pijumalugit
working together for a common cause
6

ᖃᓄᕐᑑᕈᓐᓇᓂᖅ
Qanurtuurunnaniq:
ᐃᓱᒪᒐᓱᐊᕐᓯᐊᕈᓐᓇᓂᖅ ᐊᒻᒪᓗ ᐃᑲᔪᕋᓱᐊᕐᓯᐊᓂᖅ
isumagasuatsiarunnaniq ammalu ikajurasuatsianiq
being innovative and resourceful in seeking solutions
7

ᐊᕙᑎᒥᒃ
Avatimik kamatsianiq:
ᑲᒪᕐᓯᐊᓂᖅ - ᓱᓯᑦᓴᓂᖅ ᐊᒻᒪᓗ ᑲᒪᒋᔭᖃᕐᓯᐊᓂᖅ ᓄᓇᒥᒃ, ᐆᒪᔪᓂᒃ ᐊᒻᒪᓗ ᐊᕙᑎᒥᒃ
suusutsaniq ammalu kamagijaqatsianiq nunamik, uumajunik ammalu avatimik
respect and care for the land, animals and the environment
8

made in nunavut

Nunavut
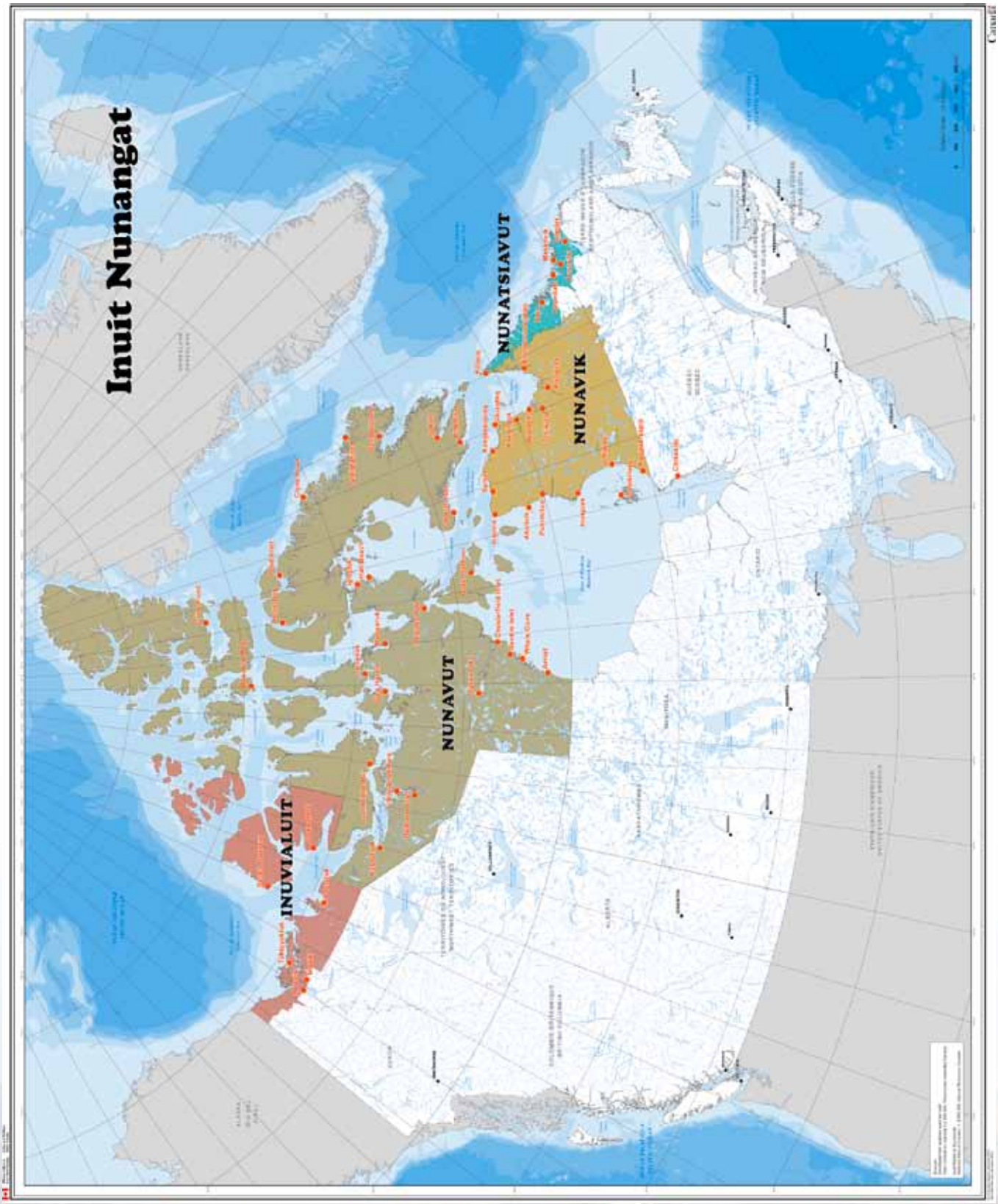
ᐃᓚᒋᐊᕈᑎᒃ 4: ᐃᓄᐃᑦ ᓄᓇᖓᑕ ᓄᓇᖕᖑᐊᑕᖓ